

March 2024



THE  
*Cresset*



News, views and what's on, in and around Bottisham



# BOTTISHAM ANNUAL PARISH MEETING

## SPORTS & SOCIAL CLUB

30TH APRIL 7.30pm.

Welcome. Parish Council Report Activities and Achievements over last year.	Cllr Jon Ogborn Chair Bottisham Parish Council
County Council Report	Cllr Alan Sharp
District Council Report	Cllr Charlotte Cane
Update on Project Play and New Cemetery	Cllr Jon Ogborn
Summary Introduction to Informal Session	Cllr Jon Ogborn

The social club bar will open & refreshments will be available after 8:15pm.

Take this opportunity to chat about anything you wish with your Parish, County & District Cllrs and representatives from local schools and the police.

**For more information email: [clerk@bottisham-pc.gov.uk](mailto:clerk@bottisham-pc.gov.uk) Tel. 07369 248998**



# Village Litter Picks

Fresh air, friendship and  
looking after our wildlife

*Bring your gloves and suitable clothes for the outdoors!*

Starting Location	Date	Month
Bottisham Community, Sports & Social	16 <sup>th</sup>	March
Bottisham Village College ( <i>sports centre car park end</i> )	20 <sup>th</sup>	April

First, I must make an apology to Helen Cole who organises the Bottisham Adult Learning Association which was established after the WEA finished.

Their notice of the latest talk which starts on the 5th of March, should have been included in last month's magazine. Due to an error on my part, it did not appear.

Hopefully you will have received this issue in time to go along and enjoy the talk by Stephen Poulter who presents a course entitled 'Becoming a House Detective – Researching the Story of Historic Buildings'. Further details are included in this month's BALA. Notice.

March is a month with which I have a love hate relationship. It is a month that brings delight with the emerging spring, evidenced by the burgeoning flowers in the garden and buds on the trees. All brought about by some warmer temperatures and more importantly for them, the lengthening daylight. However, in the same vein comes the explosion of weeds and thickening of the grass in the lawn. There is no gain without pain!

In the past we have had some amazing weather in March. I recall on several occasions expressing concern at the end of a warm spell of March weather and having had the Barbecue out several times, that, "Well I suppose that will have been our summer!" Let's hope this year will be one of them.

School time now. Some facts about March. Named after Mars, the Roman god of war and the third month of the year—or, if you were born before 150 B.C., the first!

According to the oldest Roman calendars, one year was ten months long, beginning in March and ending in December. You can still see traces of this old month-naming system in our modern calendar: because December was the tenth month, it was named for the number ten in Latin (decem), just like September was named for seven (septem). So, what about January and February? They were just two nameless months called "winter," proving that winter is literally so awful it doesn't even deserve a spot on the calendar.

Finally a useless bit of information for you. March always begins on the same day of the week as November and a non-leap February.

March is also mainly remembered for St Patrick's Day. He was born in Great Britain—not Ireland—to wealthy parents near the end of the fourth century. He is believed to have died on March 17, around 460 A.D.

Although his father was a Christian deacon, it has been suggested that he probably took on the role because of tax incentives and there is no evidence that Patrick came from a particularly religious family.

At the age of 16, Patrick was taken prisoner by a group of Irish raiders who were attacking his family's estate. They transported him to Ireland where he spent six years in captivity.

During this time, he worked as a shepherd, outdoors and away from people. Lonely and afraid, he turned to his religion for solace, becoming a devout Christian.

I'm not sure, but accept, that the green connection came with of the Emerald Isle due to amount of rain they get, but nowadays St. Patrick's Day is celebrated on both sides of the



*(continued on page 2.)*

*(continued from page 1.)*

Atlantic with a homage to ‘The little people’, the colour green and inevitably that other Irish staple the black stuff.

Incidentally you will have noticed they now produce that with a non-alcoholic version. I can’t imagine the serious celebrants of St. Patrick’s Day going for that one. I might just have one myself!

Lots to read this month and information to glean so enjoy your March Cresset and more from me next month.

*Your Editor*



This month's cover picture is of a spectacular sunset from the Churchyard taken by Debbie Wilson.

*Thanks to her, and if you have some good local pictures that might suit, I'm always on the lookout.*

## ***News From Holy Trinity Church Bottisham***

The starting date of our new vicar, The Rev Malcolm Eric (Max) Osborne, who is currently Rector of Horringer Benefice in the Diocese of St Edmundsbury and Ipswich, has not yet been announced although the latest information we have is that ‘it will be in the Spring’. Max was previously vicar of All Saints’ Church in Newmarket for nineteen years. However, the sale of the vicarage is well underway with the ‘For Sale’ sign going up in early February and I am told there have been numerous viewings so far. I understand that the purchase of the new vicarage in Beechwood Avenue is in an advanced state and progressing well.



In the meantime, our services continue to be led by local clergy. Once again, we welcome back Keith Morrison to take the Holy Communion Service on Sunday 3rd March at 10.30am, while Sarah Maxwell will lead our Morning Prayer on March 17th. Our loyal bell ringers will ring the bells prior to each service. Looking further ahead there is a change of minister for the Benefice Easter Day Holy Communion Service on 31st March which Rev Liz Caswell will now be leading.

Bulbs are coming through and now flowering in the churchyard with daffodils, snowdrops and aconites visible in numerous areas as I write.

The North Aisle is now free of pews. One or two are still available for purchase, however, at £100 each – please contact me if you are interested in buying one – telephone details at the back of the Cresset.

More work needs to be done on the roof and so we have decided to have another Easter Thanksgiving Gift Day. Envelopes and forms should be coming through your letter boxes

# Contents

Services in the Anglesey Benefice .....	5	Anglesey Group Mothers' Union .....	29
Dear Editor .....	5	Bottisham Community Sports and Social Club .....	31
Welcome to your TV Licensing Help Newsletter .....	6	News from Bottisham Medical Practice Patients' Participation Group .....	33 & 35
Parish Council Report .....	7, 9 & 11	Do you Have Breathing Difficulties? Did you Know Singing can Help? ...	35
Campaign Hub .....	11	Bottisham Community Library Association .....	37
District Councillors' Report .....	13 & 15	Bottisham Airfield Museum Group (BAMG) .....	37
Planning Notes .....	15	Bottisham WI .....	41
Cambridgeshire County Council Report .....	17 & 19	Bottisham Bird Brain .....	43 & 45
1st Bottisham Scout Group .....	19	Inspection of Category 2 Grave Markers in Swaffham Prior Cemetery .....	47
Mark Towriss Bursary Fun. - A Letter From Ute Towriss .....	21 & 23	Community Herb Beds – News .....	47
Anglesey Abbey .....	25		
Wicken Fen .....	25		
Bottisham and District Gardening Club	27		
East Anglian Air Ambulance .....	29		

from mid-March. The response last year was magnificent - please give as generously as you feel able.

Our regular Toddler Group continues to meet on a Tuesday morning in the church at 9am. Our monthly services for the residents of Oaklands and Hilton Park care homes also continue and we were kindly invited to lunch with the residents after our February Service. The regular bell ringing practice takes place at 8pm on a Friday evening. If you would like to learn bellringing then please contact the Tower Captain Martin Kitson on [martin.kitson1@btinternet.com](mailto:martin.kitson1@btinternet.com).

I am told that the flower arrangers hope to put on a magnificent display for the Easter Weekend. We are looking for more to help with the flowers, and if you are able to offer some, please telephone Carolyn Bangs on 01223 811159. Instruction would be given.

Also anyone wishing to donate towards lilies in memory of a loved one in Holy Trinity Church at Easter please pass your gift to Carolyn at 143 High Street, Bottisham.

**We hope to see you soon at one of our services.**

*Stuart Field, Churchwarden*



**Copy deadline for next issue is 14 March.**

*Please send material to the editor at [BottishamCresset@gmail.com](mailto:BottishamCresset@gmail.com)*

## Reconnect to your life

Whatever your hearing difficulty, angli-EAR Hearing uses the most up-to-date tests and equipment to find the best solution for you.

Where to find us:  
Audiology House (Cambridge)  
15 Woollards Lane  
Great Shelford  
Cambridge  
CB22 5LZ



Book your  
**FREE**  
ear health  
check today

**Independent audiology  
experts you can trust**



Hearing  
Assessments



Ear Wax  
Removal



Hearing  
Aids



Tinnitus  
Solutions

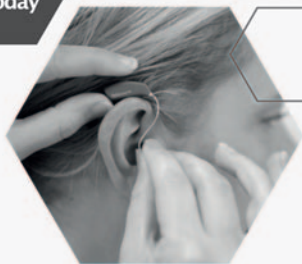

**BOOK ONLINE**

[www.angliearhearing.co.uk](http://www.angliearhearing.co.uk)



**01223 661399**

[info@angliearhearing.co.uk](mailto:info@angliearhearing.co.uk)

## *Services in the Anglesey Benefice*

<b>Sun Mar 3rd</b>	<b>9am</b>	<b>Online service on Zoom</b>
	<b>10.30am</b>	<b>Holy Communion – Bottisham</b>
	<b>4pm</b>	<b>Village Worship - Quy Village Hall</b>
<b>Wed Mar 6th</b>	<b>8pm</b>	<b>C by C (a short contemplative service) – online via Zoom</b>
<b>Sun Mar 10th</b>	<b>9am</b>	<b>Online service on Zoom</b>
		<b>Holy Communion - Quy</b>
	<b>10.30am</b>	<b>Family Worship – Swaffham Prior</b>
<b>Sun Mar 17th</b>	<b>9am</b>	<b>Online service on Zoom</b>
		<b>Morning Prayer - Quy</b>
	<b>10.30am</b>	<b>Holy Communion - Swaffham Bulbeck</b>
		<b>Morning Prayer – Bottisham</b>
<b>PALM SUNDAY Mar 24th</b>		
	<b>9am</b>	<b>Online service on Zoom</b>
	<b>10.30am</b>	<b>Holy Communion (BCP) - Swaffham Prior</b>
<b>Fri Mar 29th</b>	<b>10.30am</b>	<b>GOOD FRIDAY SERVICE in the Churchyard – Quy</b>
<b>EASTER SUNDAY Mar 31st</b>		
	<b>9am</b>	<b>Online service on Zoom</b>
	<b>10.30 am</b>	<b>Holy Communion – Bottisham</b>
	<b>6pm</b>	<b>Evensong – Swaffham Prior</b>
<b>Every Thursday, including Maundy Thursday</b>		
	<b>10.30am</b>	<b>Holy Communion - Lode</b>

---

**Please check the Church notice board for any changes or email [admin@angleseygroupparishes.co.uk](mailto:admin@angleseygroupparishes.co.uk), which is also the address to request the Zoom link. You are very welcome to attend any of these services.**

---

## *Dear Editor*

Having just returned home I heard with absolute revulsion the decision by the Planning Inspector to allow the appeal in favour of a Retirement Village in Bottisham. This is the most harmful and bewildering planning decision to affect the vibrancy and sustainability of this village for some while.

If ECDC has the backbone to enforce its legally adopted Local Plan, I would contend that the Planning Inspector's inexplicable decision not to follow the evidence of past refusals should be challenged either directly with the Secretary of State or through a Judicial Review. I would therefore urge folk to contact Parish Council, ECDC and our MP to make their thoughts known as quickly as possible. Any challenge has to be submitted within six weeks.

As a matter of principle I for one will be boycotting Scotsdale's Garden Centres and I don't think we as a community can trust Rayner's Farms to provide safe guardianship of Bottisham's heritage.

Anthony Jolley

# WELCOME TO YOUR TV LICENSING HELP NEWSLETTER

You will find information below on TV Licence concessions and; the Simple Payment Plan, to help people in financial difficulty.

## **Licence fee concessions are available to the following groups:**

- If the licence holder is 75 years or older and they, or their partner living at the same address, receive Pension Credit, they can apply for a free TV Licence.
- Anyone who is blind (severely sight impaired) is eligible for a 50% concession on their TV Licence. This licence will also cover anyone they live with.
- Some residential care homes; supported housing; and sheltered accommodation are eligible for a discounted TV Licence.

To assist you there is a new microsite with all the information you need about TV Licence concessions.

Here, you can check whether you are eligible for a concession. <http://tinyurl.com/tvhelp123> There is also a handy video that explains the discounts, and how to apply. **TV LICENCE CONCESSIONS MICROSITE**

## **SIMPLE PAYMENT PLAN**

The rising cost of living has resulted in many unable to afford everyday essentials. At TV Licensing, we're doing all we can to help people pay for their TV Licence, including offering payment plans to help spread the cost.

The Simple Payment Plan is available for those struggling financially and in need of extra help and support. For more information, please view our Introduction to the Simple Payment Plan video or call **0300 555 0510**.

## **BE SCAM AWARE IN 2024**

TV Licensing is working to help customers protect themselves against being scammed.

We are continuing to ask people to **STOP – CHECK – ASK** if they receive any suspicious communications that appear to be from TV Licensing.

- You can also find more information about how to avoid scams and how to report one on the TV Licensing scams page. Read our scams guide with further information.



# *Parish Council Report*

The next full council meeting will be held by on 4th March 2024, 7.30pm at the Poppy Room, Bottisham Sports and Social Club. All Parish Council meetings are open to the public. Please note that the clerk to the council does not keep regular office hours. Replies to emails and phone calls will be attended to as soon as is practicable.

## **BOTTISHAM GREENWAY**

The Parish Council hosted a well-attended information evening for all residents at the end of January 2024, to discuss the proposals from the Greater Cambridgeshire Partnership (GCP) for the Bottisham Greenway. This includes a proposal to introduce a 20 mph “Quiet Street” from the build out in Lode Rd, down to the entrance to Beechwood Avenue near the brick bus shelter. To facilitate this, the 40 mph zone in Lode Rd beyond the build out will be reduced to 30 mph. The Quiet Street would then extend down Bell Rd to the back entrance of BVC – where cyclists will be directed to join a new multi-use path that will lead them along the A1303. At Quy this will be joined by the Swaffhams Greenway and thence to Riverside in Cambridge.

The Parish Council have been working tirelessly to clarify the impact the introduction of this scheme would have for both the residents of the village and those transient to the facilities the village offers. The Council has made comment on the whole extent of the Greenway. Albeit most of it down to the entrance to Bell Rd is within South Cambs (which with the City itself comprises “Greater Cambridge”). So, most attention has been given to the changes proposed within the village itself. In this Bottisham Parish Council has worked with other East Cambs Councils in seeking improved consultation between the GCP and impacted villages - seeking the best outcome for our communities.

Apart from reducing the speed to 20 mph, the GCP are proposing a new build-out in Bell Rd beside the entrance to BVC and further speed calming measures around the busy shops/Triangle area and Bell Rd T-junction. The latter has been most challenging. The GCP have presented the Parish Council with six options for this area. In consultation this has now been whittled down to three viable options, on which the Council sought the views of residents at the evening.

The three options were an asphalt table or speed cushions around the Triangle – then thirdly ending the Greenway in Bell Rd. Residents who attended the presentation evening were provided with more detailed information about the individual options and had opportunity to ask questions. If you wish to see the presentation, a copy is available on the Parish Council’s website.

“Quiet Streets” are governed by the LTN 1/20 legislation adopted in 2010. Those at the meeting will recall there was confusion created by the GCP’s rigid interpretation of the LTN 1/20 guidance for cyclists to adopt the “primary position” in the road. Subsequent discussion with the GCP has clarified that cyclists should observe the more recently adopted (2022) revisions to the Highway Code (Rule 72). This advises cyclists in ‘quiet streets’ to “ride in the centre of your lane, to make yourself as clearly visible as possible”,

*Continued on page 9*

# D.S. FREEMAN

## Painters & Decorators

- Residential & Commercial
- Interior & External
- Fully Insured
- All Aspects Undertaken

duncanfreeman@hotmail.co.uk

**Tel: 01223 812920**

Longmeadow

## Morgan's Hairdressers

01223 811646



30 years Experience

Styling for all the family

Including perming

And colouring

Specialist Colours

Opening hours are:

Tuesday to Friday 9 am to 5 pm (weds late opening to 8 pm)



**E.J. DENSTON CARPENTRY**

Kitchens & Construction

- Carpentry & Joinery
- Kitchen Projects
- Renovations & Construction



Tel: 01223 813279

Mobile: 07711578687

[www.eddenstoncarpentry.com](http://www.eddenstoncarpentry.com)

[eddenstoncarpentry@gmail.com](mailto:eddenstoncarpentry@gmail.com)

## Carpentry Services

# TONY MARTIN

Over 30 years experience

***Any carpentry jobs  
undertaken — BIG or small***

Call Tony  
for a free estimate

**Tel: 01223 812786**

**(Bottisham)**

**Mobile: 07767475987**

***Continued from page 7***

but “if a faster vehicle comes up behind you, move to the left to enable them to overtake, if you can do so safely”. Which is entirely sensible.

Residents were asked to provide written feedback on the three options, with the following first preferences indicated:

Raised Asphalt Table = 52.9%

Speed Cushions = 1.2%

Greenway Ends in Bell Rd = 45.9%

The results of the Greenways feedback were discussed at the February Parish Council meeting and, while this was not a formal village-wide survey, the narrow preference for the raised table was noted. But the Parish Council felt it needed to discuss the matter further with the GCP and a request has been made for the Transport Director, Peter Blake, to attend a meeting with the Parish Council to address concerns we have.

Residents were also asked whether they felt that the Parish Council should make an application to the Local Highways Improvement 20 mph scheme, to introduce a reduced speed limit up Lode Rd/High St, Bell Rd & Tunbridge Lane – covering effectively all roads within the village. The residents present were overwhelmingly in support of this approach, regardless of the Bottisham Greenway. Those of you present at the Community Safety Forum last autumn will recall the enthusiasm for 20 mph in the village expressed then. It was agreed at the Parish Council meeting that an application will be made to the Local Highways Improvement 20 mph scheme. However, the funding for this scheme is limited and the whole of Cambridgeshire gets an opportunity to bid. It is evaluated on a merit system, so there is no guarantee that this will happen in the immediate future.

Any reduction in speed limit (for the Greenway or 20 mph scheme) requires full public consultation, so residents will have further opportunity to comment should either scheme be confirmed. As further information is available for either of the schemes, this will be shared with residents via the website and through the Parish Council update.

## **ANNUAL PARISH MEETING**

Just a reminder that the Annual Parish Meeting is being held on 30th April 2024 at the Main Hall, Bottisham Community Sports and Social Club at 7.30pm. The Parish Council and County/District Cllrs will give a short presentation, followed by the opportunity to further mix and discuss with representatives of the Parish, District & County Councilors, local schools and the Police.

## **BUSES**

We have been notified by District Councilor Cane that, in the new funding round, a new bus route from Soham has been proposed by the Mayor – which will reconnect Bottisham with the B1102 villages. This is great news. However the exact route is unclear – with interest in potentially directing it via the Wilbrahams to Addenbrookes. The B1102 are waiting for the full review of their survey to be complete, which will assist them in their discussion with the Mayor. More details will be shared as soon as they are available via social media, our website and the noticeboard.

***Continued on page 11***



# Are You Paying Too Much For Your Medical Insurance?

## Independent And FREE Advice

- **Switch to an alternative scheme** – If you are currently insured, switching to a competitor can mean ***substantially lower rates***
- **Pre-existing conditions covered** – It is often possible to include pre-existing medical conditions currently covered by your existing provider
- **Improve your coverage** – We can frequently improve your cover whilst also lowering the cost of your premium
- **Complexities of different schemes** – In many cases, people are over insured – we can ensure you are covered with a scheme that meets your individual needs and requirements
- **Full cover for cancer treatment** – Many policies do not cover cancer in full – we are able to advise on your current level of coverage



For further information, please call Simon Lively at  
M&L Healthcare Solutions -

**FREEPHONE 0800 145 5838 or 07710 993990**

Email: [simon.lively@mlhs.co.uk](mailto:simon.lively@mlhs.co.uk)

quoting ref: **The Cresset**

M&L Healthcare Solutions Ltd is authorised and regulated by the Financial Conduct Authority. (FCA Reference number 943748)

*Continued from page 9*

## **STREET LIGHTING**

The Parish Council have had the Parish owned streetlights inspected, as several are experiencing problems. Balfour Beatty have carried out the inspection and made a few recommendations. This report has been studied and, while still to be approved at the next meeting, it is likely that the posts and lanterns will be replaced on two lights in Downing Close and one in Jenyns Close. The post will be replaced on the lamp on College Close as the lantern is reusable. The quotation for the works is £7647.52 exc VAT.

## **PARISH CEMETERY**

A quotation was received to tidy up the area where the spoil heap has been removed, to create a more aesthetically pleasing aspect and free up more burial space while we await the new cemetery. The laurel hedging will also be significantly trimmed to make the burial spaces more accessible. It is hoped the works will be carried out early spring.

If you need any further information relating to anything raised in this report or anything you wish to bring to the attention of the Parish Council, then please do not hesitate to contact me via email, clerk@bottisham-pc.gov.uk or via phone 07369248998.

*Sam Chambers-Turner Clerk to the Council*

---

## ***Campaign Hub***

Campaign Hub campaigns on issues that effect the local Community. It is not there just to hand out leaflets but also on what people feel is an issue to them. We are outside Bottisham Co-op every fifteen weeks between 11am and 2pm.

On January the 27th we encouraged people who were visiting the co-op to purchase food to donate to Ely Foodbank. This was a considerable success and thank you to those that donated food.

While standing there we were approached by a local organisation who wanted to help with a local worthy cause. Their cause was Bottisham Community Primary School's welcome club.

This club is setup to encourage primary school children to mix so that barriers are broken down, so every child understands that everyone is different. The club is run in the morning at the first meal of the day not just during the normal school day. However, there is a problem.

Breakfast is not a curricular activity and so this organisation collects food for the school. We have been asked if we could help with campaign hub. And of course, we said yes! We are proud to help.

We are asking you to donate food for this club. We especially ask for breakfast bars. We are arranging a special Campaign hub outside **Bottisham Co-op on Saturday 23rd of March between 11am and 2pm.**

**So please help in this worthy cause.**

*Steven ODel*



HILTON PARK

BARCHESTER HEALTHCARE

# Care as unique as you are



## A place where your loved one matters

When looking for a care home it's important to know your loved one will be valued for the unique person they are, surrounded by caring people who understand their routines, know their favourite foods, and support them to enjoy the hobbies and interests they love most.

**You'll find all this and more at Hilton Park Care Home.**

**Call 01223 633900 to find out how we can help you.**

Bottisham, Cambridge, CB25 9BX

[barchester.com](http://barchester.com)

**Nursing care • Residential care • Respite breaks**

# *District Councillors' Report*

## **RETIREMENT VILLAGE APPEAL ALLOWED**

Despite significant, well-reasoned, objections from residents and relevant professionals, the Planning Appeal has been allowed for the Green Belt field behind 163-187 High Street and east of Rowan Close. The applicants have been given permission to build the Retirement Village with up to 170 extra care units and up to 51 affordable dwellings.

This is outline permission, so the developers need to submit detailed plans, including layout and design for planning permission. But the Council cannot use that process to stop the development.

The Inspector accepted many of the objections but decided on balance that the need for extra care housing and affordable housing outweighed the harms of building on that field.

The Inspector noted that although other extra care facilities were being built in the area, there would still be a shortfall against the predicted need, and he found that the need is acute. He found that delivery of extra care housing in East Cambs in the past had been “abject at best”. He went on to say “That the predicted supply of extra care housing falls significantly below the identified need, and is anticipated to do so in the future, is partly a result of a distinct lack of robust local planning policies and site allocations to support this form of housing. Furthermore, the Council’s robust housing land supply position is not predicated on the future delivery of extra care housing, which reinforces the inadequacy of the Local Plan in supporting the delivery of this type of housing for older people.”

The Inspector noted that the average completion of affordable housing in the district was 67 a year, against a need of about 200 a year. He recognised “that the Council have made progress in addressing under-delivery over the past two years in particular” but that “a notable unmet need still persists.”

The Inspector also noted the benefits of “additional planting proposed, dedicated play space for children, and the conversion of an area in excess of 3ha for use as public open space.” Together with the benefit of biodiversity net gain and employment opportunities.

There are many conditions, such as construction working hours, protection of existing trees, delivery and maintenance of the public open space. There are also requirements to make financial contributions towards the local infrastructure.

I know that many Bottisham residents will be upset by this decision. We will now need to work together to make sure that the development is well-designed and that the new residents are supported to become part of the Bottisham community.

## **OTHER MATTERS**

The Conservative majority on the Council’s Finance & Assets Committee pushed through a recommendation to the Full Council to build their crematorium and cemetery at Mepal. John and his Liberal Democrat group colleagues on the committee voted against this for several reasons. We both feel it’s a misuse of the land – which used to be an outdoor centre enjoyed by countless young people – and of £9 million of Community Infrastructure Levy funds – which could have been spent on amenities in our towns and villages.

*Continued on page 15*



My love for dogs  
An alternative to Kennels

A personal, caring approach to dog care.

In our home, your dog will receive two hour-long walks every day as well as treats, socialisation with other dogs and the administration of any required treatments.

- Fully insured and police checked
- Licensed by Sth. Cambs. District Council.

For further details call Amanda on  
 07903 806750

Based In Steeple Morden near Royston.

# C & BLINDS C

Specialists in Blinds  
 Any Size, Any colour

Vertical Blinds  
 Roller Blinds  
 Venetian Blinds  
 Wooden Blinds  
 Roman Blinds

Repairs

Free estimates

01223 211171  
 07761 262070



**ONG**

“Successful entrepreneurs are givers and not takers of positive energy.” ANONYMOUS

**codge.com**  
**info@codge.com**  
**01449 675 548**

Design & Origination • Website Design & Maintenance • Email Marketing • Digital Publishing  
 • Logo Creation • Cartoons & Illustrations • Theatrical, Product Photography & Retouching •  
 Business Stationery • Promotional Flyers & Posters • Newsletters & Magazines • Programs &  
 Catalogues • Books & Brochures • Calendars • Reports • Signage, Displays & Banners •  
 Personal & Wedding Stationery • Mac Training



**Continued from page 13**

One of the stated aims of the plan for a crematorium is to have a facility in the District, and to make it more convenient for residents in East Cambridgeshire. However, Mepal is at the very edge of the District, the nearest possible location to the Council's major competitor at March, and for residents here in Bottisham it will be no more convenient than our current nearest providers.

ECSS were given a £500,000 increase to their fee for 2022/23 and 2023/24. Despite this increased fee, they are now asking for a further £200,000 for 2023/24. This will be considered by Full Council in February. Earlier this year, the Chief Executive of ECDC (who is also Managing Director of ECSS) reviewed the arrangements for ECSS and introduced various changes to address the weaknesses which he found. Charlotte proposed an external review but this was blocked by Conservative Councillors. Internal Audit have now reviewed the Governance Controls between ECDC and ECSS and found that there are gaps in the internal control framework.

The Combined Authority will be introducing a new bus service between Soham and Cambridge, via Burwell, Swaffham Prior, Swaffham Bulbeck and Bottisham. This will restore the connection with Bottisham, lost when the route for the No 11 changed. Charlotte has pressed the officers to consult locally on the details of this new service. She has also suggested that rather than going into Cambridge Centre they consult on if it should go via the Wilbrahams and Fulbourn to Addenbrookes, Long Road and Hills Road 6th form colleges and Cambridge rail station.

The Combined Authority has given ECDC £300,000 to distribute as grants to local businesses. The grant scheme will support local businesses who are looking to scale and grow within the District with capital and/or revenue grants. The scheme will target businesses from start up to a maximum turnover (2022) of £10million. Applications open on 1 April and funds will be allocated as eligible applications are received, so businesses would be wise to get their applications ready to submit on 1 April. Details can be seen at <https://d.docs.live.net/c51bcca2e9144a46/East%20Cambs/Parish%20Reports/19%20-%20item%2010%20UK%20Shared%20Prosperity%20Business%20Grant%20Scheme%20App%201.pdf>

Our next surgery will take place on Thursday 21 March 6.30-7.30 at Reach Village Hall. Between surgeries, residents can continue to contact us by email or phone – [charlotte.cane@eastcambs.gov.uk](mailto:charlotte.cane@eastcambs.gov.uk) 07976 607512 [john.trapp@eastcambs.gov.uk](mailto:john.trapp@eastcambs.gov.uk) 07942 685599

## *Planning Notes*

**a) New applications:**

24/00025/FUL, 28 Beechwood Avenue. Entrance porch, single storey extension, extension to the kitchen including alterations to existing and proposed windows and doors and internal alterations.

24/00123/FUL, 4 Howlett Way, Bottisham. Installation of heat pump to rear of property.

**b) Planning Applications approved by ECDC:**

24/00012/TRE. 109 High Street Bottisham. T1 Walnut - Reduce to form pollard at 8m high due to evidence of major limb failure within central crown, Broken limb still lodged in crown. Decay visible within remaining wound at centre of crown and risk of further significant failures. Adjacent to neighbouring property and public footpath.

## OvenPad Cleaning Services

I will professionally & efficiently clean ovens, ranges, Agas, ceramic hobs, extractors, microwaves and BBQs.

**It's a dirty job, why not give me a call?**

Contact **Paddy Kelly** on

Tel: 01638 742703

Mob: 07752 631343

Email: [info@ovenpad.com](mailto:info@ovenpad.com)

Website: [www.ovenpad.com](http://www.ovenpad.com)

## ANDREW EVANS

01954 780 999 – 01223 864335

email: [andrew@omegaclean.co.uk](mailto:andrew@omegaclean.co.uk)

[www.omegaclean.co.uk](http://www.omegaclean.co.uk)

- ✓ Carpet Cleaning
- ✓ Upholstery Cleaning
- ✓ Tile & Grout Cleaning
- ✓ Leather Cleaning
- ✓ Oriental Rug Cleaning
- ✓ Carpet & Fabric Protection
- ✓ Allergy Relief Treatment
- ✓ Odour Eradication
- ✓ Stain Removal
- ✓ Carpet Fitting

Family Business Since 1980



# PEST PROBLEM?

CALL DRE PEST CONTROL

01954 230708

07789 502556

- Commercial & Residential
- One - off Call Outs
- Management Contracts

Cambridge & surrounding areas  
[www.drepestcontrol.co.uk](http://www.drepestcontrol.co.uk)



# *Cambridgeshire County Council Report*

## **MORE TRAFFIC RESTRICTIONS**

The GCP are now looking at road classifications throughout Cambridge, which will restrict traffic even more and, in my opinion, cause more congestion.

CCC have a stated aim of getting people out of their cars and use public transport, which is admirable, but it must come with reliable services otherwise that will not happen.

A complete rethink is required, but the ruling administration refuse to listen to constructive comments. The ruling administration voted down at a County Council meeting last year, a Conservative group proposal to have a cross party working group to look at the issues and try to resolve them. Working together for all residents. They refused that.

At the February 13th Meeting of County Council, I stated that the ruling administration continued to ignore sensible proposals from our group and seem hellbent on pushing their own ideology at the financial expense of residents, as well as ruining the City, where people are going elsewhere to shop rather than put up with the congestion.

I have ideas on how we can solve traffic issues within and outside the City and will continue to put those forward and welcome any suggestions from residents.

## **BUSES**

The mayor is increasing the mayoral precept by 200% from £12 to £36 for a Band D property, which will apparently be spent on bus transport including Demand Responsive Transport, one scheme that will be in East Cambridgeshire towards the east of the district.

However, despite my lobbying, there is no proposal to change the route of the number 11 to divert into Bottisham. This is disappointing, as even diverting every other service would have helped residents from outside Bottisham with access to the GP surgery and the Village College facilities and give Bottisham residents access to Anglesey Abbey and the other villages.

There is talk of using the extra money to provide additional services, through the B1102 corridor, but whilst some outline detail has been produced, there is still a lot of detail to come.

There is a potential proposal to move to a franchising model, which will mean that the Combined Authority (CPCA) as the transport authority could dictate where and when buses run, rather than the bus operators, as at present.

Franchising costs a lot of money and there is no evidence that the money will be forthcoming from Government, which is the main source, based on previous poor bids that the CPCA have made.

There will be a public consultation on this later this year, once the Business Case has been published. I will update once more details are known.

## **CCC BUDGET**

The CCC decided at a meeting on 13th February to increase their portion of the Council tax by 4.99%, which is the maximum allowed. Our group put forward proposals to spend the money differently and put even more into repairing our roads, but that was rejected.

Swaffham Heath/A1303 Crossroads – Staggered Junction

I have some great news. After a very long wait due to legal issues purchasing land around the junction, construction is due to start on March 4th and last for 15 weeks.

*Continued on page 19*



# BOTTISHAM BOWLING CLUB RACE NIGHT

**Saturday 23rd March 2024**

**- 7.30 pm start**

**Non-members very welcome  
and entry is free**

**At Bottisham Community Sports  
& Social Club**

Purchase & name a horse in advance for  
just £3.

**Horses available from the club or  
call Hilda Buchanan on 811689**

## S. NEAL

### *Carpentry and Small Works*

Offering a high quality  
carpentry and small works  
service in Bottisham and  
the surrounding area.

FLOORING · HANGING NEW DOORS  
KITCHEN RENOVATIONS · DECORATING ·  
TILING · LANDSCAPING  
BESPOKE CARPENTRY



**07703 043243**

SNealCarpentry@Gmail.com  
@S.Nealcarpentry



### **helping older people**

**Therapies by Eveline**

*phone 07864770794*

*Respite Support Service*

*Shopping, Meal Preparation, Medication Monitoring*

*Minor Household Duties*

*General Companionship*

*Therapist Verified and Accepted by Local Council*

### **Relax, Rejuvenate, Renew**

*Professional Stress and Pain Relief Massage*

*Tailored Treatments for Your Well-Being*

*Certified and Experienced Therapist*



please check our website  
and reviews:



visit us: 24 Ferndale, Teversham CB19AL  
Cambridge

*Continued from page 17*

This has been a long time coming, but I hope that this finally improves road safety at this important junction.

### **BOTTISHAM GREENWAYS**

I attended the meeting in Bottisham on 30th January on the Greenways proposal. As I said at that meeting, I will support the village in whatever is decided by residents, although there are some aspects of the proposals that I have concerns around, especially the governance of the whole proposal.

I am here to represent you, so if there are any issues that concern you, please contact me.

If I am not aware of an issue, I am not able to solve it.

May I take this opportunity to wish everyone a Merry Christmas and a Happy New Year and look forward to continuing to serve you in 2024.

*Alan Sharp Cambridgeshire County Councillor – Woodditton Division*  
*Tel: 01638 507485/ 07794292941. E-Mail: Alan.sharp@cambridgeshire.gov.uk*

---

---

## ***1st Bottisham Scout Group***

---

---

**Now more than ever there is a real need for society to support the wellbeing and development of young people. The restrictions caused by the coronavirus pandemic have severely hampered activities for young people across the whole of the UK, and Bottisham Scouts is no different, with a need to recruit more volunteers into 1st Bottisham Scout Group to support Scouting.**

Scouting offers young people an opportunity for challenge and adventure, alongside a safe place for Members to express themselves and develop new skills for life. We believe in the values of respect, care, co-operation, belief and integrity.

1st Bottisham Scout Group has over 50 Beavers, Cubs, Scouts and Young Leaders and we're asking the amazing residents of Bottisham to step out of their comfort zones and harness the feelings of community spirit that the pandemic has harboured to join the Scout movement! You may feel like you have lost many opportunities over the past year and Scouting could be a fantastic outlet to share your skills and support your local community, delivering and supporting a creative and varied programme as part of a team.

If you have a particular interest, hobby or skill set, we would love to hear from you. We are looking for volunteers with all different skill sets with 1st Bottisham Scout Group. There are roles for everyone with all different skills sets, you may be a finance manager, a teacher, youth worker, IT guru or a health and safety expert – all have transferrable skills ideally suited for Scouting! You may only be able to help once a month, this is fine, Scouting offers flexible volunteering.

Scouting offers a comprehensive training package to support new volunteers into role, which can even lead to earning a nationally recognised certificate.

Supporting young people in their personal growth can offer a real sense of achievement; if you want to experience what Scouting can offer and what you can do for young people in your community visit [www.cambridgeshirescouts.org.uk/join](http://www.cambridgeshirescouts.org.uk/join) or email [gsl@1stbottishamscouts.org.uk](mailto:gsl@1stbottishamscouts.org.uk)

**MARTIN BALL**  
♦♦♦  
FIREWOOD & TIMBER

[www.martinballfirewood.co.uk](http://www.martinballfirewood.co.uk)

[sales@martinballfirewood.co.uk](mailto:sales@martinballfirewood.co.uk)

Office • 01799 586 513  
Woodyard • 01371 830 503  
Mobile • 07980 258 003

Blunts Farm Yard  
Thaxted  
CM6 3PX



# LM

## GROUNDWORKS & LANDSCAPING

- Patios • Paving • Footings
- Drainage • Fencing & More

**Tel: 01638 743627      Mobile: 07934 642716**



**LANDMARK  
INTERNATIONAL  
SCHOOL**



A small international school in Fulbourn, South of Cambridge,  
**welcoming pupils aged from 4 to 16 years.**

We have experienced and enthusiastic teachers delivering a broad and engaging curriculum to small classes of pupils from Britain and beyond. We offer excellent pastoral care and are non-selective academically. Transport via school minibuses from central Cambridge and surrounding villages.

*To arrange a visit, please call:*

**Mary Greer on 01223 755100/07400 584015**

or email [mary.greer@landmarkinternationalschool.co.uk](mailto:mary.greer@landmarkinternationalschool.co.uk)

[www.landmarkinternationalschool.co.uk](http://www.landmarkinternationalschool.co.uk)

Landmark International School is a registered charity.

## *Mark Towriss Bursary Fun. - A Letter From Ute Towriss*

**Dear Supporters of the Mark Towriss Bursary Fund,**

My grateful thanks to all of you who, over the past fourteen years, have contributed to the Bursary Fund. It has truly made a significant contribution to the founding and training of Family Medicine/ GPs in Kenya – and beyond. After fourteen years, and with a heavy heart I am now closing the fund.

Over the years this fund has raised approximately £200,000. This has supported 23 Family Doctors throughout their training and another 13 who are still part way through their four years and will still benefit from the remaining funds.

In 2008, when Mark died, there were only 3 Kenyan-trained Family Doctors with just one university, Moi, offering this new Master's degree. Now there are five universities in Kenya training Family Doctors – and over 100 Kenyan-trained GPs/ Family Doctors. It is a demanding programme and the majority of these doctors will sacrifice a comfortable life, working far from the cities in poor rural communities, where a broad set of medical and social skills will be needed.

The Mark Towriss Bursary Fund was set in motion with the proceeds from a memorial concert given for Dr Towriss in Swaffham Bulbeck church a few months after his death. I wanted to fulfil his wish to make a connection to primary health in East Africa and was glad to discover that a group of doctors in Kenya had recently set up a Family Medicine/GP training programme and were looking for scholarships. This would indeed fulfil Dr Towriss's wish. Initially we hoped to support one student, then we became more ambitious and agreed to fund three – and so it has rolled on. There have been so many gifts from residents and patients in Bottisham where Dr Towriss practiced, from Swaffham Bulbeck where he lived, and the surrounding villages, from medical friends and my family.

In 2017 I visited their four rural training hospitals and the university where our bursary scholars studied. I followed those doctors around in clinics and on the rural hospital wards, sat in on training sessions and talked to them about the fund and primary health care in the UK. The scope of their chosen work is huge, daunting. But they are dedicated to their vision – giving neglected communities access to medical care. I had good reason to be impressed, and moved by their dedication- and glad that this fund has supported such doctors in gaining much needed skills.

I recently received the following update from Dr Bruce Dahlman, a founding member of Family Medicine training in Kenya and ex-Director of Family Medicine Training at Kabarak University Kenya:

Ute, these family doctors (sponsored by the Towriss Bursary Fund) are all continuing to serve across Kenya and in Ethiopia with others intending to return in due time to their home countries of Uganda, Burundi and DR Congo. You likely are aware that Dr. Elijah Terer from the first class is now the CEO of AIC Litein Hospital; Dr David Mung'ara leads the family medicine program at Kijabe Hospital; Dr. Faith Lelei is the Clinical Services

*Continued on page 23*

# HARRISONS OF BURWELL LTD

**Plumbing and Heating**

*FREE ESTIMATES GIVEN*

Gas Boiler Servicing

**Clarence House, 7 Ness Road, Burwell, Cambs CB25 0AA**  
**Telephone: Newmarket 01638 742873 - Mobile 07932 773515**

**email: [harrisonsofburwell@gmail.com](mailto:harrisonsofburwell@gmail.com)**

Gas Safe Registered

# HAYDEN

**THE CLEANING SPECIALIST**

WOULD YOU LIKE YOUR CARPETS  
OR UPHOLSTERY CLEANED?

HAYDEN IS LOCAL TO THE AREA,  
OFFERING FREE QUOTATIONS  
AND ADVICE

WE ALSO CLEAN WINDOWS WITH  
OUR NEW REACH AND WASH  
SYSTEM OR TRADITIONAL, YOUR  
CHOICE

Merrywood  
8 Lode Rd. Bottisham CB25 9DJ  
01223 813766 or 07919561665  
Email: [hayden.woodruff@btinternet.com](mailto:hayden.woodruff@btinternet.com)

## k-domestic electrical solutions



Complete installations & rewires

Small and large alterations

Lighting

Internal & External work

PAT testing

Periodic Inspection & Reports

Full Inspection, Testing,  
Verification & Certificate issue

LED

Under Floor Heating

Voltage Optimization

your **local** electrical service of choice and recommendation

**Karl Howe**

**01638 610438 M: 07541 008613**

Email: [enquire@k-elecsolutions.com](mailto:enquire@k-elecsolutions.com) Website: [www.k-elecsolutions.com](http://www.k-elecsolutions.com)

Fully qualified Part P and 17th Edition

**City &  
Guilds**  
Qualified





*Continued from page 21*

Director over all clinical and support staff at Kijabe; Dr. Boaz Niyinyumva leads AIC Litein residents but plans to return to his native Burundi to help start family medicine there next year; Dr. Sifora Fanta returned to her home in Soddo, Ethiopia and will assist starting family medicine at her hospital later this year. This very partial “reading out” of who the Mark Towriss Bursary has helped will continue into the future as the newer graduates also take their places of leadership and service.

The countries in which these doctors will practice have no primary health care as we know it. Most of them will work in small rural hospitals where a wide variety of medical, psychiatric and surgical skills are required. All of them will need to be teachers of the next generation of Family Doctors – for there are still so few of them. I feel positive now, after fourteen years, that Family Medicine has a strong enough foundation to survive. The greater the number of Family Doctors, the more likely it will be to become a more common career choice/possibility.

Now, after fourteen years I will close the fund. I do so with great sadness but also with a lot of gratitude. Gratitude to the donors for your generosity, gratitude for insight into the skills and dedication of the Kenyan Family Doctors – and gratitude to those who have enabled this fund to reach those who needed it.

Do watch the video: Why Kenya Needs Family Medicine <https://youtu.be/6FJKWizd-qI?feature=shared>

*Ute Towriss - Uvt.tow@gmail.com*



Mark Towriss Bursary scholars: above Dr Boaz Niyinyumva next to Ute right Dr Faith Lelei

---

**Copy deadline for the next issue is 14 March.**

*Please send material to the editor at [BottishamCresset@gmail.com](mailto:BottishamCresset@gmail.com)*



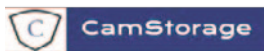

## Simple, Safe and Secure

Self Storage for your Business or Home

No Long Term Commitment

Personalised entry with unique key fob and Extensive 24hr CCTV  
Convenient vehicle access to all units for easy loading and unloading.



Please call 01223 901 021 or email us at [admin@camstorage.co.uk](mailto:admin@camstorage.co.uk)  
[www.camstorage.co.uk](http://www.camstorage.co.uk)



01638 428 060

01223 832 928

[www.Rothwells.biz](http://www.Rothwells.biz)

## Carpet Cleaning

### Stone Floor, Upholstery & Rug Cleaning.

*A few points that make us stand out from the others,*

Rothwell's has been in business since 1993.

We're an honest local family firm.

Our large truck mounted machines mean more cleaning  
& drying power for the best results possible.

Members of both the NCCA and TACCA.

We will move the furniture for a thorough clean.

100% satisfaction or it's FREE.

*Call Oliver and Max Campbell for expert help today.*

Rothwell's, Malting End, Kirtling, Newmarket, CB8 9HH

## *Anglesey Abbey*

Snowdrop season has been another success, with visitors arriving from far and wide to see the beautiful carpets of snowdrops and aconites in the gardens at Anglesey Abbey. We'd like to say a special thank you to our volunteers who have helped us welcome visitors during such a busy time.

And now we turn our attention to daffodils and Easter! Returning after popular demand, we are holding daffodil tours every **Sunday to Friday from 18 March – 21 April 2024**. Join one of our knowledgeable garden guides to find out more about the exciting collection of daffodils. Did you know? There are over 40 varieties to spot across the estate! This tour is the perfect opportunity to learn some history, uncover the subtle differences between the daffodils and take in some of the other seasonal highlights along the way. There's no need to book, just ask a member of the welcome team to join a tour on the day.

Spring not only brings swathes of daffodils, but bright tulips and hyacinths as well. We're excited to have another Easter adventure trail for children (and adults!) again this year. There'll be games and activities on the trail, including some welly-wanging, dressing-up, a giant bird box, an egg and spoon race and plenty of photo opportunities too. Normal admission applies plus £3 per trail, which includes a chocolate egg, or a vegan 'Free-From' chocolate egg, both made using cocoa from Rainforest Alliance Certified farms. Children can also get creative with some craft activities and face painting over the bank holiday weekend. The trail will run from Friday **29 March to Sunday 14 April** – we hope to see you there!

## *Wicken Fen*

We've enjoyed a busy February with lots of activities on for both children and adults, including the return of our popular Stick Trail. It's been a good month for wildlife too – we've been seeing lots of cranes as well as hen harriers and barn owls hunting over Sedge Fen at dusk.

We celebrated World Wetlands Day on 2 February and one of our rangers, Ajay Tegala, took part in a podcast for BBC World Service, discussing the question: are wetlands our secret weapon for fighting climate change? If you'd like to find out more about the importance of our wetlands and the work we are doing to protect them, you can listen on BBC Sounds. Search for: The Climate Question.

So, what's coming up in March?

**National Lottery Open Week is 9 – 17 March** and we will be offering free entry for lottery players during this period. Our free February half-term workshops were made possible by the National Lottery Heritage Fund and with thanks to lottery players, so we'd like to show our appreciation by offering lottery players the chance to visit free of charge.

Boat trips along Wicken Lode will be starting up again (with a brand-new engine too!) and you can enjoy a bike ride on the wider reserve. **The Cycle Hire will be open from 9 March 2024.**

We are excited about putting on our **Easter Adventure Trail from 23 March – 14 April along the Boardwalk at Wicken Fen**. Normal admission applies, plus £3 per trail which includes a chocolate egg, or a vegan 'Free-From' chocolate egg, both made using cocoa from Rainforest Alliance Certified farms. We look forward to welcoming you!



# DRAIN-PLUMB

*Plumbing, Heating & Drain  
Services*

## BLOCKED DRAINS CLEARED

- Gas Boiler Service & Maintenance
- Power Flushing of Boilers & Heating Systems
- Home Buyers CCTV Drain & Plumbing Surveys
- All Plumbing & Heating Repairs/Alterations
- All work Guaranteed

TEL: 01638 742873  
MOB: 07932 773515

7 NESS ROAD,  
BURWELL  
CAMBRIDGE, CB25 0AA

## TV AERIALS

## SATELLITE

## DIGITAL FREEVIEW

Installations  
Extra points etc.  
Tuning in of TVs, Digiboxes etc.

Experienced local engineer  
**RICHARD FORTEY**  
**01638 662119**

No Call Out Charge

# ***Bottisham and District Gardening Club***

Denis (Digger) Moules told of his early days as a Fen Boy in Wisbech on a 40 acre farm who became a Cambridge detective until he retired in 1998. He had a good education but was undecided about a career until an uncle who was a Chief Inspector suggested he join the Police Cadets. He with 49 others (most of whom continued careers in the service) had a gruelling initiation as on their second day they were called to a dreadful bus crash where 6 people had died - he had never seen a dead body before. 6 weeks later he found the body of a drunken sailor.

In those days such cases and especially murders meant that the Force called in Scotland Yard to investigate and he was fortunate to work with the lead officer. This led him to train with the Met and become a detective.

He was involved with many important cases, The Thriplow Murder, Fen Ditton Post Office Robbery, a murder in Histon and Cambridge's Biggest Armed Robbery Case the final one of 13 in the local area.

He met Harold Wilson, was involved in the Garden House Riots of 1970, helped Lester Pigott avoid the press, and quickly dealt with the release of a jockey who was needed by Jenny Pitman to ride in Ireland the next day.

Not gardening related at all but very interesting and told with good humour. He has plenty of stories to tell and I am sure he will be back.

We shall be holding our Spring Lunch at Newmarket Golf Club on 5th May and our summer outing is on **19th June**. Make a note of the dates.

Our speaker on **26th March** will be **Fiona Rose** who will be "**In the garden with William Morris**" Sounds interesting

**Meetings are held in the Poppy Room at 7.30pm.**

*Sylvia Overton*

## **BOTTISHAM AND DISTRICT GARDENING CLUB**

**We meet in the Poppy Lounge  
at the Bottisham Community Sports & Social Club at 7.30pm**

**Come and join us if you are interested in gardening.**

**We have a wide range of speakers covering gardening, nature and country life.**

### OUR PROGRAMME for 2024

#### **Date**

26-Mar	<b>In the garden with William Morris</b> - Fiona Rose
23-Apr	<b>Hellebores</b> - Joe Sharman (Monksilver Nursery)
28-May	<b>Spring Forward, Fall Back</b> - Tim Sparks
19-Jun	<b>Summer Outing to Kelshall Hall</b>
23-Jul	<b>Summer Party</b>
24-Sep	<b>Science, Plants and Us</b> - Barry Robertson
22-Oct	<b>Annual General Meeting</b>
26-Nov	<b>Succulents &amp; Cacti</b> - Barry Gayton
10-Dec	<b>Christmas Social</b>

# ANGLIAN LEISURE BOTTISHAM BRINGS YOU THE FEELING OF LIVING FITTER, HEALTHIER AND HAPPIER!

Activities:

- Children's swimming lessons.
- Judo lessons.
- Fitness classes.
- Swim sessions.
- Fitness suite.
- Women's only football for wellbeing.
- Hardcourt bookings.
- Sports hall bookings.
- Gymnasium bookings.
- Dance studio bookings.
- 3G bookings.
- Pool bookings. Please see our website for more information!
- Party packages.
- Membership schemes. Email: [bottisham@anglianleisure.co.uk](mailto:bottisham@anglianleisure.co.uk)
- CarBoot Sales.



Or  
Phone: 01223 811121

Visit us: 1 Lode Road, Bottisham, Cambridge, CB25 9DJ



## East Anglian Air Ambulance



How do you fancy a BIG LEAAAP in 2024? [events@eaaa.org.uk](mailto:events@eaaa.org.uk) will put you in touch so, if making a parachute jump is on your 'lifetime bucket list' why not support us in the process? Join our dare-devil team of skydivers and take the leap of your life from 13,000 ft. With a £50 Registration and £300 Fundraising target you will be helping to keep our helicopters and crews flying to save more lives.

Or, if you prefer to keep two feet, or rather wheels, on the ground why not sign up your team for the 2024 Lap of Anglia cycle event. Having raised over £216,000 since 2013, over £12,000 in 2023, a team of 27 cyclists covered 435 miles around five counties in support of EAAA. For more information, please go to [www.lapofanglia.co.uk/2024-sign-up](http://www.lapofanglia.co.uk/2024-sign-up)

Whilst I make no apology for appealing for support yet again, I am conscious of the fact that within an organisation such as EAAA, there is a lot going on - from attending emergencies to extensive aftercare, from high-tech helicopters to Rapid Response Vehicles (RRVs), from skilled doctors and paramedics to fundraisers. We all do what we do and thoroughly enjoy doing it - we would like to do more.

On a 'training' note, each six to twelve months, we welcome new teams of doctors and critical care paramedics (CCPs) to begin their specialist pre-hospital emergency medicine (PHEM) training with EAAA. The start of this journey is an intensive one-week course to become a PHEM practitioner at the highest level.

EAAA Deputy Medical Director, Dr. Rob Major, says these trainees, although very experienced in other medical situations, learn about many of the latest procedures in out-of-hospital care to improve patient outcomes.

If you warm to the idea of being a part of our team, please contact [eaaa.org.uk](http://eaaa.org.uk) - we will send you our regular LIFTOFF magazine with LOTS more news on how EAAA is developing to meet future needs. There are many who feel reassured that, should anything untoward health-wise happen to a loved one or to themselves, a highly trained and capable team is available, 24/7. Thank you for your support over the years - together we really do save lives.

*Michael White*



## Anglesey Group Mothers' Union

During our New Year Holy Communion Service, Rev. Roger Bowen enrolled new member Iris Stannett. After the short ceremony Roger presented Iris with her membership card and badge. Mothers Union members served coffee directly after the service, followed by soup lunch, which was most welcome on a very cold and frosty day.

Our meetings usually take place on the third Thursday of each month at 2.30pm in Fassage Hall, Lode. Our March meeting will take place on Thursday 20th March, when we will be holding our Spring Social and Bring & Buy Stall. You are most welcome to join us.

*Ann Langran*



# M&P

## LANDSCAPE AND DESIGN

Patios, Block Paving, Fencing,  
Turfing and all Gardening needs.

References available on request.

Local tradesman • Free estimates

PLEASE CALL

**01223 811144**

MOB **07837 358550**

## N & G Marsh of Burwell

Specialising in bespoke metalwork  
and engineering

- ❖ Welding services
- ❖ Handrails
- ❖ Gates
- ❖ Metal railings
- ❖ Tow Bars
- ❖ Mower repairs
- ❖ RSJs supplies

Services to Building  
and Agricultural Industries

Brian Marsh Engineer

Tel. 01638 741354 Mob. 07519 493664

Email: [Brian@n-g-marsh.co.uk](mailto:Brian@n-g-marsh.co.uk)

Website: [www.n-g-marsh.co.uk](http://www.n-g-marsh.co.uk)

Unit 12, Meadow Ind. Estate  
Reach Rd., Burwell, CB25 0GH

## **R. BRISTLEY** Est. 1974

9 Collings. Place Newmarket CB8 0EX

### **BRUSH ELECTRIC SWEEP**

- All Chimneys swept
- Solid Fuel, Oil and Gas
- Cows, Nets and Pots fitted
- Carpets Cleaned
- Stoves Serviced
- Competitive Prices
- Very Clean
- Public Liability Insurance

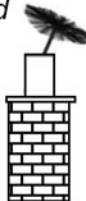

also Classic Wedding Car Hire  
White Citroen DS21

Tel: 01638 662439  
[www.rbristley.co.uk](http://www.rbristley.co.uk)

## **BED AND BREAKFAST**

### **THE MEADOW HOUSE**

2A High Street, Burwell,  
Cambridge. CB25 0HB



- En-suite rooms with colour TV.
  - Large car park and grounds.
  - Family rooms, children welcome.
  - English Tourist Board 4 Diamonds.
- Self catering cottage also available  
at Swaffham Prior.*

Brian & Hilary Marsh  
Tel: 01638 741926 Mobile: 07519 493664  
Fax: 01638 741861  
Email: [Bookings@themeadowhouse.co.uk](mailto:Bookings@themeadowhouse.co.uk)  
Website: [www.themeadowhouse.co.uk](http://www.themeadowhouse.co.uk)



# Bottisham Community Sports and Social Club.



## OPENING HOURS

Weekdays – 5pm to 11pm  
Saturday - 12 noon to 11pm  
Sunday - 12 noon to 9pm

Come along and enjoy!  
Our outside games – Jenga- Connect 4, Quoits.  
Plus, do not forget we show sporting events on  
BT/TNT Sport.

**HALL HIRE**  
Do you need a venue for a party or a meeting in our newly refurbished Poppy Room?  
Contact the club for details of our facilities for hire.

## WHAT'S ON?

### **Saturday 2<sup>nd</sup> March - 'The Numbers' 8pm start**

This band will get you moving on a cold spring night.

Bring your friends just £5 for members and £10 for non-members.

### **Saturday 23<sup>rd</sup> March - Bowling Club - Race Night**

Fancy a little flutter, join this fundraising evening.

### **Friday 29<sup>th</sup> March - Open Mic Night - 8pm start**

Our regular monthly event, a great night not to be missed.

### **Saturday 30<sup>th</sup> March - Easter fun for the children**

Childrens disco with AJ - £2 for members children, £3 for nonmembers children.

### **Saturday 13<sup>th</sup> April - Bowling Club - Quiz Night**

### **Saturday 11<sup>th</sup> May - Eurovision Song Contest**

Dress up in your best Eurovision Song Contest outfit and enjoy the show!

### **Saturday 8<sup>th</sup> June - The Village Fun Day**

Starts with music and a picnic.

Then the event moves to the club for a children's entertainer,

Morris Dancers, BBQ and an evening with a band.

A fun day when the whole village comes together.

Please refer to the website. [www.bottishamsocialclub.co.uk](http://www.bottishamsocialclub.co.uk) for the latest information. If you wish to be updated with the latest news, please email [bottishamcsasc@gmail.com](mailto:bottishamcsasc@gmail.com)

31 Downing Close, Bottisham, Cambridge CB25 9DD Tel. 01223 812063

# FOUR SEASONS

PROFESSIONAL TREE SERVICES

Qualified & Professional Tree and Client Care

PRUNING ◊ LOPPING ◊ FELLING ◊ PLANTING ◊ REDUCING & RESHAPING  
CROWN RAISING ◊ HEDGETRIMMING ◊ THINNING ◊ POLLARDING ◊ STUMP REMOVALS  
OVERGROWN GARDENS PUT BACK IN SHAPE ◊ FRUIT TREES TREATED  
LOG & WOODCHIP SALES

FREE ESTIMATES & ADVICE WITH NO OBLIGATION

For quality jobs at a competitive price call:  
01353 721665 – Mob 07771707921

All work carried out to BS 3998 Standard  
A genuine family business est. for over 30 years – Fully insured

The Name you can trust.  
We offer a 7day cooling off period

# WANTED

**ALL TYPES OF ANTIQUES, CURIOS & COLLECTABLES  
POLITE, LOCAL BUSINESS EST. OVER 25 YEARS  
IS LOOKING TO BUY THE FOLLOWING:**

- Old watches, clocks, scientific instruments ● Quality jewellery, costume jewellery, even items in need of repair ● Silver, silver plate, old copper & brass ● Glass, ceramics, china ● Militaria, weapons, medals, badges, uniforms, paperwork & photos ● Tribal art – masks, weapons ● Walking canes, sword sticks ● Sporting memorabilia ● Old toys, games and train sets ● Vinyl albums and singles ● Woodworking tools ● Furniture – antique up to 1970s

Anything considered – give me a call before you throw it away  
**POLITE & CONFIDENTIAL SERVICE. GOOD PRICES PAID.**

**STEVE DURRANT 01638 507037 OR 07740 591194**

**Email: svdservices51@gmail.co.uk**

# *News from Bottisham Medical Practice Patients' Participation Group*

**Two Important Messages from the Practice:** Reception staff have been receiving an unprecedented level of verbal abuse in recent weeks. This will not be tolerated.

GPs and their staff have a right to care for others without fear of being attacked or abused. To successfully provide general practice services a mutual respect between all the staff and patients has to be in place. All our staff aim to be polite, helpful, and sensitive to all patients' individual needs and circumstances.

We respectfully remind patients that very often staff could be confronted with a multitude of varying and sometimes difficult tasks and situations, all at the same time. The staff understand that ill patients do not always act in a reasonable manner and will take this into consideration when trying to deal with a misunderstanding or complaint. However, aggressive behaviour, be it violent or abusive, will not be tolerated and may result in you being removed from the Practice list and, in extreme cases, the Police being contacted.

**Patient demand outstrips capacity:** Our contract from the NHS states we supply 90 appointments per 1000 practice population per week, that is 531 appointments per week. We supply between 700-800 appointments per week. 34% more than we are funded to do. Tuesday 6th Feb 2024 we had 142 appointments available. We received 831 phone calls. 382 of these being before 9:30am.

We have a population of 5900. 1 in 7 of those wanted an appointment yesterday alone. Last month 31 people did not attend a booked appointment. This is more than one patient a day.

The government has proposed an increase in funding of 1.9% for general practice this year. All other areas of the NHS have had 5-6% to deal with inflationary pressures so effectively general practice has had a cut in funding but is expected to provide more every day.

The doctor is explaining this so next time you are cross there are no appointments it truly isn't our fault. All our staff work flat out to provide a high standard of care. We are not sitting here doing nothing, we are often here 12-13 hours a day. We care hugely about our patients and want to provide the best possible care we can, but we must do this safely.

## **How can you help?**

Use 111 where you can. Use walk in centres where you can for minor injuries.

Go to A&E if you have an emergency like chest pain - coming to us merely delays your treatment.

Attend for check ups when you are asked. Cancel appointments you can't make

We understand your frustration when there isn't an appointment. This is not lack of appointments or lack of us working, but simply that: Demand outstrips capacity

**Closure:** The Surgery will be **closed on 27 March from 14.30-18.30** for training. Please use 111 Service during this time.

**Medication Storage:** It is important that drugs are stored according to the instructions accompanying them. This is usually related to keeping them at the right temperature.

*Continued on page 35*



## CAMBRIDGE ACUPUNCTURE

*Dr Liang – Chinese Acupuncture Specialist*

Migrain • Anxiety • Depression • Neck and Shoulder Pain • Back Pain • Sciatica • Arthritis  
• Ankle Spring • Asthma

If you are suffering the problems mentioned above, please do not hesitate contact **CAMBRIDGE ACUPUNCTURE** by email or mobile phone to sort it out as soon as possible.

Opening Hours from 10am to 5pm, Monday to Friday.

**APPOINTMENT ONLY.**

**MOBILE: 07375 331048**

Email:

Bottishamacupuncturetherapy@gmail.com

Web: <https://cambridgeacupuncture.uk>

# BURWELL COMPUTERS

SUPPORT • SALES • REPAIRS

 **01638 505930**

 **07901 556895**

[support@burwellcomputers.co.uk](mailto:support@burwellcomputers.co.uk)

[www.burwellcomputers.co.uk](http://www.burwellcomputers.co.uk)



An accountancy service that covers everything your business needs

For more details contact Paul on

 [info@cb25accounting.co.uk](mailto:info@cb25accounting.co.uk)

 07803 782423  [cb25accounting](https://www.facebook.com/cb25accounting)



Sales, servicing, repairs and sharpening of all types of garden machinery.

Collection and delivery available.

Friendly, local and professional service.



**C.W.KIRK LAWMOWERS**

01638 744 349

[CWKIRKLAWMOWERS.CO.UK](http://CWKIRKLAWMOWERS.CO.UK)

44 NEWMARKET ROAD BURWELL CAMBRIDGESHIRE CB25 0AE

*Continued from page 33*

**The Patient Participation Group:** We are happy to have new members to join the committee, all patients of this Practice are eligible. Please contact our chairman as below to find out more information and how you can be involved

**Next Meetings:** These will be at **6.30pm Thursday 28 March 2024** and the **AGM at 6.30pm on Thursday 18 April** both in the Surgery waiting room. If you wish to join our meetings, please email our chairman [s.j.gilson@btinternet.com](mailto:s.j.gilson@btinternet.com). Or speak to reception.

*Bottisham Medical Practice Patients Participation Group*

## ***Do you Have Breathing Difficulties? Did you Know Singing can Help?***

Singing is a great way to improve the way you breathe and get the best from your lung capacity. The Cambridge Singing for Breathing group is meeting online, using Zoom, on Thursday afternoons 2.30 - 4.00pm and we're looking for new members!

Kay Barrett, founder of the group, says:

“You don't need any singing experience to take part - it's all about what it feels like, not what it sounds like. The camaraderie of the group, the guided relaxation, the breathing exercises and the singing are so much appreciated by everyone and the health benefits transfer over into daily life. Being online singers can join from the comfort of home, even when they are feeling unwell. We sing with microphones turned off, which can actually be very liberating! You simply sing along with the leader, learning uplifting songs often in call and response style. We also use multi-track recordings so we can enjoy singing rounds and harmonies.”

### **Do I have to pay?**

Those who can afford it are invited to give a £3.50 donation each week, but this is not essential - we want everyone to be able to come.

### **Do I have to come along every week?**

We know that appointments, sickness, family commitments and such can get in the way! Just come along when you can.

### **I have Long Covid, can I join?**

The gentle pace, breathing exercises and relaxation can be very beneficial, but do check with your doctor or respiratory physio, especially if your symptoms are severe.

### **How do I join?**

Simply email [singingforbreathingcambridge@gmail.com](mailto:singingforbreathingcambridge@gmail.com) or call Mary on 07972645473 for more information and to receive the Zoom link each week.

You can find out more at [www.singingforbreathing.wordpress.com](http://www.singingforbreathing.wordpress.com)

or on Facebook: [www.facebook.com/singingforlunghealthcambridge](http://www.facebook.com/singingforlunghealthcambridge)

*Mary Denn*

**Copy deadline for the next issue is 14 March.**

*Please send material to the editor at [BottishamCresset@gmail.com](mailto:BottishamCresset@gmail.com)*



Have you ever stopped of a morning to sit down to have a cup of coffee in the house on your own, and thought it would be nice to talk to somebody?  
Well you can and very easily too. Come along to Meeting point on a Wednesday and have that cup of coffee with like-minded company



**in the Poppy Room at the  
Bottisham Community Sports  
and Social Club**

A place where you can meet old friends  
make new friends, relax, chat and enjoy  
coffee, cake and biscuits in a friendly  
relaxed atmosphere.

**EVERYONE WELCOME  
ADMISSION FREE**

**PREMIER INVESTMENT MANAGEMENT SERVICES LTD**

INDEPENDENT INVESTMENT ADVISERS Authorised &  
Regulated by the Financial Conducts Authority

Specialist in Isa's & Isa Transfer's  
Investment Planning & Portfolio Management

To arrange a free consultation ring **01223-882422** or email  
**pims@globalnet.co.uk** or visit **www.pims-uk.com**

**L BOTTISHAM**

**SCHOOL OF MOTORING**

**Tel: 811556**

*All qualified instructors  
with extremely high  
1st time pass rates*

## ***Bottisham Community Library Association***

Seventeen of our volunteers met in late January for an evening meal at the Black Horse at Swaffham Bulbeck. It was a good social occasion as we rarely get to meet as a group as we only have 2 volunteers per session and we mostly do duties with the same one.

We are still looking for a volunteer for the rhyme and story time for the under-fives group that meets on Saturday mornings. Can you help?

**Lego Club dates are Saturdays 9th March and 13th April.**

I shall report next month on our Annual Library Quiz held on 17th February and details of the mini Triangle sale in late May in conjunction with the WI and Gardening Club.

*Sylvia Overton*



## ***Bottisham Airfield Museum Group (BAMG)***

The Museum opens **Easter Sunday 31st March and Wednesday 3rd April** and then every Wednesday 10:30 to 16:00 and Sunday 10:30 to 16:00 (Café opening hours on Sundays 09:00 to 16:00) until November. Entry is £5 for adults, children under 16 are free.

There will be Classic Car Shows on 19th May, 11th August, and 6th October. There will be gunfire and loud bangs on our D-Day themed Bottisham at War Forties weekend on the 6th/7th July. There maybe some limited gunfire on some weekdays when the museum hosts school WW2 education days. Dates will be advised when known.

Helicopter pleasure flights will resume on 10th April and take place every second Wednesday, weather and serviceability permitting. Discounted flights from Bottisham can be booked via the museum's website at [www.bottishamairfieldmuseum.org.uk/helicopter-pleasure-flights/](http://www.bottishamairfieldmuseum.org.uk/helicopter-pleasure-flights/) selecting the "Book Now" option and using discount code 10JasonW799 at checkout. We will once again do all we can to mitigate the noise by using only smaller helicopters and ensuring the helicopters do not cross the village side of the A1303.

Now a recollection of bit of history. On 6th August 1942, Pilot Officer Andrew R.K. Anderson of No168 Squadron RAF, RNZAF returning to Bottisham flying a Tomahawk (see photo) from a training mission hit a tree and crashed near Thetford. He is buried in Bottisham Cemetery, we intend to lay a wreath at his grave on 6th August.

Now a recollection of bit of history. On 6th August 1942, Pilot Officer Andrew R.K. Anderson of No168 Squadron RAF, RNZAF returning to Bottisham flying a Tomahawk (see photo) from a training mission hit a tree and crashed near Thetford. He is buried in Bottisham Cemetery, we intend to lay a wreath at his grave on 6th August.



Finally, a correction to detail in our last article which had the wrong phone number to contact. If anyone would like to join our volunteer team helping in the cafe or the museum, please do contact the museum. Our telephone number is 01223 813952. You can leave a message.

*Charles Cook, Museum Volunteer*

# ANGLIA TREE CARE

**LARGE ENOUGH TO COPE • SMALL ENOUGH TO CARE**

80% OF OUR WORK IS VIA RECOMMENDATIONS  
TREE SURGERY & FELLING • HEDGE MAINTENANCE  
STUMP GRINDING • FULLY QUALIFIED  
FULLY INSURED • 24/7 SERVICE  
All work carried out to BS 3998

**Free Estimates Given within 7 days**



Tel. 01223 424454 • [INFO@ANGLIATREECARE.CO.UK](mailto:INFO@ANGLIATREECARE.CO.UK)

**M E M B E R**  
Guild of Master Craftsmen

## PETER FISHER

CARPETS - WOODS - VINYL

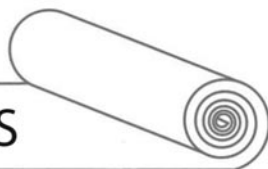

A wide range of floorings supplied and fitted.  
Please call for a free estimate and select in your home.

Tel: (Bottisham) **01223 811321**  
Mobile: **07879 494 685**

Great service for  
**30** years



# SG LAW

Plumbing & Heating Services

01223 803444

hello@sglawplumbing.co.uk

www.sglawplumbing.co.uk

BATHROOMS

HEATING

PLUMBING

SERVICING



**ENTIRE**  
GROUP



300007



The Complete Gas Heating and Plumbing Company

**Plumbing • Heating • Gas  
Bathrooms • Water Softeners  
Property Maintenance**

**Tel: 01954 204044 • Web: [www.entiregroup.co.uk](http://www.entiregroup.co.uk)  
Email: [service@entiregroup.co.uk](mailto:service@entiregroup.co.uk)**

Founded in 2007, we have extensive knowledge and experience in all things plumbing and heating, making us a great company for all your household and business plumbing & heating needs.

We pride ourselves on customer service and ensuring we offer an extensive range of services so can meet all our client's needs. However, don't just take our word for it – check out our 5-star reviews ★★★★★



Fresh Flowers for All Occasions - Your local FLORIST

bouquets : weddings · funerals · workshops · parties · events

[www.millblossomflowers.com](http://www.millblossomflowers.com)

email: [millblossomflowers@gmail.com](mailto:millblossomflowers@gmail.com)

Tel: 07749 770286

Support local small business  
33 Mill Road, Lode, CB25 9EN

## FLOOR COVERINGS

Cambridgeshire's largest flooring showroom est. 1996

◆  
Luxury Vinyl Tiles (LVT)  
Laminate - Hardwood & Natural  
Over 3500 Carpet samples  
Cushion Vinyl

◆  
**FREE** no obligation quotes.  
Fitted by fully employed craftsmen with over  
**100** years experience.

◆  
**01223 233233**

[www.floor-coverings.net](http://www.floor-coverings.net)

◆  
**Showroom:**

Unit 31-32 Dry Drayton Industries, Scotland Road,  
Dry Drayton, Cambridge CB23 8AT  
Open: Mon - Sat 9-5



Scan to see our showroom



## NAAFI Break

First Wednesday of every month from 10am to 11am,  
in the cafe at Anglesey Abbey  
Quy Road, Lode, Cambridge,  
Cambridgeshire, CB25 9EJ



On March 6th We have invited this regions Help for Heroes Team Leader so if there are any serving or veteran families within our community that need support or would like to know what support is available, then they are most welcome to come along.

Jason Middleton, our speaker on pearls has worked in the industry for many years working as an international buyer of gemstones for a respected jewellery company. He now has his own company buying pearls and semi - precious gemstones. He continues to travel widely especially to Hong Kong.

There was an excellent power point display and he passed around many bracelets, necklaces and earrings. He explained the formation of pearls in molluscs which take many years to grow and how the Chinese have now cornered the market in cultured pearls. He told us about the pearl divers, some who could hold their breath under water for 7 minutes, and what a dangerous job it is. There is a dedicated cemetery in Japan with the remains of 900 divers!

Pearls need to be wiped after wearing and restrung every 5 years. An interesting speaker.

We considered, and voted for, the resolution to be discussed at the Annual Meeting in June. Would it be?

- a. Dental Health Matters,
- b. Say No to gambling advertisements,
- c. improving conditions for women in the criminal Justice system or
- d. The impact of poor social housing.

We chose Dental Health Matters.

**Our next meeting is our AGM on Tuesday 19th March.** Subscriptions will then be due for the ensuing year of £48.

**Meetings are held at 7.30pm in the Poppy Room.**

*Sylvia Overton*

### **BOTTISHAM ADULT LEARNING ASSOCIATION (BALA)**

## **A NEW COURSE STARTING**

**at 10.30am on THURSDAY 29th FEBRUARY for 5 weeks**

*A return visit by Stephen Poulter to present a course entitled*

### **Becoming a House Detective – Researching the Story of Historic Buildings.**

A local historian, Stephen will reveal the research process he followed when uncovering the 350 years story of his 17th century cottage in Norfolk and how he explored the lives of owners and tenants who lived there. Illustrated by various maps, resources, deeds and documents involved in investigating the background of any historic property using online and archive sources Stephen will help us to set out on a journey of historical discovery.

The fee for the course is £20 plus £5 membership fee for new members.

**Meetings are held at Bottisham Sports and Social Club in Downing Close.**

For more information email [Bottishambala@btinternet.com](mailto:Bottishambala@btinternet.com). Information will also be on the Bottisham Community page on Facebook. We look forward to seeing you again. New members are always welcome.

**PLEASE NOTE THE LATER STARTING TIME OF 10.30**

*Helen Cole*



# Hello neighbour

Bottisham's Co-op is open



Find us here:

12 High Street, Bottisham,  
Cambridge CB25 9DA

Open 6.30am - 10pm, daily



It's what we do

## *Bottisham Bird Brain*

It was pointed out to me recently that the Finch family (Fringillidae) had not featured in the Bird Brain articles to date – other than the occasional passing mention – so I'd like to set about rectifying my apparent neglect of a wonderful, colourful, group of birds which often go unnoticed; and I wondered why this should be so. Well, most finches are sparrow-sized and will often appear only in silhouette as one looks up to the branches of a tree. The other thing is: their abundance... Chaffinches, in particular, are such a normal part of the rural and garden landscapes that they just blend in to the backdrop and form part of the everyday cacophony of birdsong.



But a closer look at *Fringilla coelebs*, the Chaffinch – well, the male anyway – will reveal one of the most colourful and characterful birds found throughout the British Isles. And, once you have an ear for the song, you will hear it everywhere, I promise!

Firstly, let us inspect the plumage. As with many Finches, the male is abundantly more colourful than the female – reflecting their ‘traditional’ courtship behaviour and parenting habits (where the male attracts the female and the female sits on the nest). He sports a pinkish-red face and breast with a blue crown and nape, and he is particularly bright in the spring and summer when his feathers are fresh after the annual moult. His back is a chestnut brown and there are greenish feathers on the rump but, often, the first thing you will see will be the double white wing-bar on the wings, which are otherwise mainly black. The white flashes, along with the white outer-tail feathers, are pretty obvious in flight, too, which makes him identifiable even if only glimpsed.

The female, in contrast, is a pretty drab, buff-coloured individual, possibly liable to confusion with a female House Sparrow except that she, too, displays the striking double white wing-bar. She often appears slimmer, more delicate and demure in character, than the male who tends to stand proud and handsome and keen to be noticed.

And, of course, the male Chaffinch sings – often repeatedly! The distinctive song is usually issued from a fairly open perch in a tree or bush, each phrase lasting three or four seconds. The volume is loud considering the bird's size but the sound is less sweet than, say, the Robin and nowhere near as fluty as the Willow Warbler. It's a slightly harsh, tweeting tune that starts high and comes down the scale, finishing with an upward flourish that seems to press home the ‘pronouncement’. The complexity of the song gives rise to variations between birds of different localities and this is sometimes described as regional dialects, but there is little scientific evidence of such distinctions, even though the length of the final flourish can vary significantly in different places. There is also a range of calls (depending on what the bird is doing) the most frequent of which are a sparrow-like ‘chrip

*(Continued on page 45)*

# Foot Works FHP Ltd

MCFHP MAFHP CPD NT

Mobile foot health professional in the comfort of your home

## Services include...

Nail cutting / filing  
Corns / Callus / Verruca  
Ingrowing toenails treatment  
Thick nail reduction  
Fungal infection  
Dry/Hard skin/Special treatment for cracked heels  
Assessment of the diabetic foot

Weekends Available Mobile:07708 386396

E-Mail: [wilmasonia@hotmail.co.uk](mailto:wilmasonia@hotmail.co.uk)



Insured, Accredited and DBS checked

Member of the British association of the foot health professional

## Stitchshed Sewing

(Formerly Little Stitches)

### Repairs and Alterations

I am based locally and can help you with clothing alterations & repairs, curtains, blinds and cushions

### Sewing Classes

If you wish to learn to sew, then please call for a chat.

Classes at the Stitchshed or private home tuition available for:

Dressmaking  
Patchwork and Quilting  
General craft sewing

Getting to know your sewing machine!

Tel: 01638 745160

Mobile: 07449 954590

Email: [stitchshed@gmail.com](mailto:stitchshed@gmail.com)

Web: [www.stitchshed.blogspot.com](http://www.stitchshed.blogspot.com)

Little Legs  
MONTESSORI



Fassage Hall, Lode

*A calm, child led environment where children learn through meaningful play.*



- Montessori Preschool For children aged 2-4 years
- All types of government funding accepted
- Experienced, highly qualified staff.
- Using the Montessori method of education
- Weekly Forest School sessions

#### GET IN TOUCH:

07572 121463

[littlelegsmontessori@gmail.com](mailto:littlelegsmontessori@gmail.com)

[littlelegsoflode.com](http://littlelegsoflode.com)

#### OPENING TIMES

Monday and Wednesday

9am-3pm

Tuesday, Thursday, Friday

9am-12.30pm



*(Continued from page 43)*

chrip’ or the more metallic-sounding ‘pink pink’ alarm call that you’ll often hear in woodland (less often in gardens).

The other thing you may notice about Chaffinches – indeed all finches – is the stout, conical beak, which gives it away as a seed and nut eater, a diet which also includes fruit, insects and grubs. Upon hatching, a young bird will be fed almost entirely on arthropods – mainly caterpillars – by both its parents until it is mature enough to learn how to forage for seeds. In fact, it is the bird’s fondness for seeds that probably gave rise to its English name – originally ‘Ceaffinc’. After farmers had threshed their crops, Chaffinches would find easy pickings amongst the discarded chaff. In Old English, chaff was ‘ceaf’ and the bird was a ‘finc’. 16th Century naturalist William Turner also referred to the nickname ‘Spink’, probably derived from the alarm call. What a shame that such rustic expressions have largely disappeared from our language these days. (Perhaps nicknames could be an interesting feature in a future edition of the Cresset?)

The Chaffinches represent one of the more stable bird populations in the UK and, in terms of conservation status, they are on the ‘Green List’ – not considered to be of conservation concern. Having lost only about 15% of numbers over the last 50 years, they number around six million resident birds currently. Their numbers are maintained by the fact that they commence breeding at one year old and the female lays four to five eggs, typically. The average lifespan of a Chaffinch is only about three years, with juveniles having a 53% first year survival rate, and adults ‘enjoying’ a 59% annual survival rate; but, if a bird can avoid illness, accidents and predators like sparrowhawks and domestic cats, a 10-year life is possible (with a 15 year-old Chaffinch once recorded in Switzerland)!

Other finches frequenting our gardens and parks in Bottisham will include Goldfinches, Greenfinches, perhaps Linnets and – if you’re lucky – Bullfinches or even Bramblings. But I will cover these in future Cresset bulletins. As far as the remaining British finches are concerned – Siskins, Redpolls, Crossbills, Twites and Hawfinches – you’ll need to not only go further afield (e.g. to coniferous or coastal woodlands) but also to enjoy more than a modicum of luck!

*TTFN - Gerry Daish*

Oh, to be in England  
Now that April's there,  
And whoever wakes in England  
Sees, some morning, unaware,  
That the lowest boughs and the brushwood sheaf  
Round the elm-tree bole are in tiny leaf,  
While the chaffinch sings on the orchard bough  
In England—now!

Home-Thoughts, from Abroad - Robert Browning

# Tutor



Experienced tutor:  
Fully qualified former primary school  
teacher and home educator based in  
Little Wilbraham

Expertise in:  
Primary  
Key Stage 3: Maths, English,  
History & Geography  
Study skills & revision techniques

For information and to arrange a free  
meeting/consultation contact:

Anne-Marie McCubbin BA(Hons) PGCE  
email: [info@wingstoflyeducation.co.uk](mailto:info@wingstoflyeducation.co.uk)  
tel: 01223 811939

# SHANE MAUREL HANDYMAN SERVICES

ALL TYPES OF DOMESTIC WORK  
UNDERTAKEN

From:  
**Plumbing,  
Carpentry  
Gardening  
Electrical  
Tiling**  
to  
**Moving Furniture**



**I WILL DO THE  
LOT!**

Tel: 07518 644537  
Email: [shapiemau@gmail.com](mailto:shapiemau@gmail.com)

## STEPWISE FOOTCARE



### Clinic-based Podiatry

ALONGSIDE GENERAL FOOTCARE WE OFFER A  
RANGE OF SPECIALIST TREATMENTS INCLUDING:

- *Children's foot problems*
- **Lunula Laser™** fungal nail treatment
- **Swift Microwave** for verrucas
- *Biomechanical assessments*
- **MotionMetrix** gait and running analysis
- **SIDAS** bespoke orthotic insoles
- *Diabetic foot care*
- *Nail and minor skin surgery*
- **Wilde-Pedique** toenail reconstruction

**Tel: 01638 741973**

HCPC Registered | RCoP Accredited Practice  
[stepwise-footcare.co.uk](http://stepwise-footcare.co.uk)

Unit 1, 10 Ness Road, Burwell, Cambridge CB25 0AA

## The Upholstery Barn



- Fulbourn-based upholsterer offering traditional and modern reupholstery, repairs and re-covers
- Bespoke Curtains, Roman blinds and soft furnishings

**Contact:**

Anne McGarvey  
T: 07986027807

E: [camupholsterybarn@outlook.com](mailto:camupholsterybarn@outlook.com)  
[www.theupholsterybarn.co.uk](http://www.theupholsterybarn.co.uk)



## *Inspection of Category 2 Grave Markers in Swaffham Prior Cemetery*

The following gravestones were found to need a yearly inspection at the last check in January 2023 and are due to be re-inspected on Monday 29th April 2024. Where contact details have been provided, owners will be contacted directly. If you have information to update contact details, please email; [swaffhampriorclerk@gmail.com](mailto:swaffhampriorclerk@gmail.com)

<b>Plot/s</b>	<b>Occupant</b>	<b>Grave marker</b>
433, 434	Charles Peter Hawkes, Ethel May Hawkes	Double plot curb, containing white marble chips and marble footstone/vase 'to 'Dick, pilot officer failed to return'. Central headstone,
445	Annie Palmby Hawkes	Headstone
485	Sarah Gray	Tall headstone. Footstone next to headstone.
501	Henry and Rebecca Willis	Marble headstone and curb, concrete infill
524, 525, 526	Thomas Palmer, Sarah Ann Palmer, Theodore Palmer	Triple plot curb. Tall cross on triple layer pyramid base standing central to triple plot, inside curb at the top end.
555	Emma Adams	Headstone
571	Florence Rose Adams	Headstone
663, 644	Edwin Muir	Thin double curb. Headstone
681, 682	Alice Smith, George Smith	Headstone on double layer base.
773	Harry and Beryl Sheldrick	Wide red marble headstone with 2 vases on concrete plinth
876	Albert and Kitty Sizer	Headstone on base, concrete plinth. Small temporary markers stuck at foot of grave
874	Jeannette Fox-Teece	Headstone on base, concrete plinth.
333	Beatrice Margaret Sheldrick & George William Sheldrick	Headstone on base
332	Raymond Greenwood	Tall slate headstone
90	Eliza Butcher	Headstone and footstone

## *Community Herb Beds - News*

As a group, we will continue this year to tidy the beds and hope that if you need a herb, perhaps a sprig of Rosemary, thyme or other, then you will take a snip when passing.

Although I am soon to be moving house, I will still visit Bottisham and will help to maintain the herb beds. We have another resident also offering to help.

It has been a busy few months, so no recipe this month, I am sorry to say.

Hopefully we will continue to send in articles for you in the future.

I have loved being part of this amazing community. I wish you all well for the future.

*Sarah B*

# ARCHITECTURAL DRAWINGS

FOR

PLANNING & BUILDING REGULATION APPLICATIONS

NEW PROPERTIES, EXTENSIONS, LOFT CONVERSIONS ETC

CONTACT US now to arrange a FREE on-site meeting at your convenience to discuss your project.

**ELY DESIGN GROUP**

*'Architecture by Professionals'*

[www.elydesigngroup.co.uk](http://www.elydesigngroup.co.uk)

01353 649649

[mail@elydesigngroup.co.uk](mailto:mail@elydesigngroup.co.uk)

## Chiropody

In your own home

**Save £5**

off your first treatment  
when you present this advert.

Call **01638 814174** for an appointment

**Daniel Harris BSc Hons MChS**

**Fully qualified and Registered with Health Care Professions Council**

# Bottisham Vehicle Services Ltd.

Reliable, Friendly, Professional  
Service and repairs to all makes,  
MOT testing, tyres, air conditioning  
Courtesy car available  
Local collection and delivery

10 Tunbridge Lane, Bottisham, Cambridge CB25 9DU  
01223 811919 • [simon@bvsltd.net](mailto:simon@bvsltd.net) • [www.bvsltd.net](http://www.bvsltd.net)

**0% FINANCE AVAILABLE**

## How will your fence look after another UK Winter?

**Install a ColourFence before the Spring and you'll be maintenance-free until 2048!**

**PREVENTION IS ALWAYS BETTER THAN CURE.**

The moment a fence falls or breaks, you have to deal with third party damage, security and privacy issues, neighbours, quotes, the expense and inconvenience - all at once. Alternatively, a simple call to ColourFence can head off all your problems for the next 25 years! Virtually maintenance-free, before the Spring growing season starts, now is the best time to see our great value, colours & designs. Free phone today.

*The product is just what we were looking for and wish we had discovered it years ago. No more annual painting or waking up to fallen panels! We are very pleased with our new fence.*

Mr & Mrs Green, Sandy

No painting or repairs for **25 years!**

Brown

Cream

Green

Blue

- Guaranteed\* not to warp, crack, shrink, rot or peel
- Withstands wind gusts of up to 130mph
- Saves maintenance, time and money - no annual treatment required
- Guaranteed to look good for up to 25 years!
- Unbeatable value compared to other fences
- Create your look with a choice of designs and sizes in four colours
- No risk professional installation
- 0% Finance Available

For a free, no-obligation quote, find out more via:

**01223 811 160**

[colourfencecambs.co.uk](http://colourfencecambs.co.uk)



**To see our wide choice of sizes, colours and designs - contact us today!**

(\*Hose down several times a year - terms & conditions apply.) FreeFencing Ltd. is a manufacturer appointed representative of: Ideal Safety Solutions Ltd. (UK) & IdealFencing, Ideal Safety Solutions is a credit broker and not a lender (FBN 844209). Finance available subject to status. \*The rate offered is always provisional and will depend upon your personal circumstances, the loan amount and term.

**MADE IN BRITAIN**



**Deal**

a Finance





# J&J DRAKE



## Fully approved electrical contractor

- All Work Certificated in Accordance with NICEIC
- Free no obligation quotations
- All aspects of electrical work undertaken such as re-wires, Periodic test and inspections, maintenance calls, New build Installations.
- However small you may consider your job it will be treated with the same attention to detail as every one of our jobs.

## Your Local Electrician

Unit 24, Hall Barn Road Industrial Estate, Isleham, Ely, Cambs. CB7 5RJ  
 Contact us on: 01638 781567 / enquiries@jandjdrake.co.uk



## N.C.S.

**BRUSH ELECTRIC SWEEP  
 ALL CHIMNEYS SWEPT**

- BIRDS NESTS REMOVED
- OIL & GAS BOILERS
- SOLID FUEL, STOVES FITTED
- SMOKE PRESSURE TESTING
- INSECT MESH, POTS, COWLS
- FLUE LINERS SUPPLIED & FITTED
- BIRD GUARDS & TERMINAL FITTED
- GUTTERS CLEANED & REPAIRED
- GENERAL PLUMBING WORK

**FOR FREE QUOTE CALL  
 07824 727277 or 01638 662760**

EMAIL  
**NCS.NEWMARKET@YAHOO.CO.UK**  
 WEBSITE  
**www.ncsnewmarket.co.uk**

\*Send text or e-mail for 10% discount  
 Answers within an hour. • Waiting time approx. 1-2 weeks

**VERY CLEAN • Public liability insurance  
 - Competitive rates -**

*The Lake District - Eden vale*



## HOLIDAY COTTAGE

Nr. Penrith Cumbria CA10 1QW  
 AVAILABLE ALL YEAR ROUND

Immaculate and well-equipped modern holiday house, sleeps six, full central heating, double glazing and double garage.

Our holiday home offers every comfort, a real 'home from home' at reasonable rates, in a lovely village location with panoramic views.

**T: 01638 741926 or 741354  
 M: 07519 493664  
 for details**

All weeks £325.00

## DB Electrical & Building Services

Dale Badcock  
07718 122538

dbelectricalandbuilding@gmail.com

All domestic work undertaken

- Rewiring
- Lighting
- Burglar alarms
- Security Lighting
- Lighting design
- Controls specialist
- Renovations
- Alterations
- Kitchens & Bathrooms

91 Northfield Park  
Soham  
CB7 5XA

01353 720570

[www.DBElectricalandbuilding.co.uk](http://www.DBElectricalandbuilding.co.uk)



*Rebecca Golding*  
*now has her new salon*  
*in Burwell*

*Tues*  
*9.30am-8pm*

*Thurs*  
*9.30am-8pm*



*30 Years'*  
*Experience*  
*All aspects of*  
*Hairdressing*

*Tel. 07742 997474*

*Free Parking at*  
*67 Silver Street*  
*Burwell, CB25 0EF*



## TIM PHILLIPS & Co. Accountants

Independent, specialist service for:  
**Small Business • Self Assessment**  
**Personal Taxation**

Free initial consultation – no obligation  
**EASY, FREE PARKING**

Copley Hill Business Park, Cambridge Rd., Babraham  
Off A1307 between Wandlebury and Babraham

**Tel: 01223 830044. [www.tpaccounts.co.uk](http://www.tpaccounts.co.uk)**



# My Village Handyman Services Ltd

- DIY Repairs & Odd Jobs
- Painting & Decorating
- Tiling & Flooring
- Gardening & Landscaping
- Patios & Decking
- Fencing, Sheds + Garden Studios
- Kitchen & Bathroom Installation
- Gutter Clear and Jet Washing
- Leaking Taps & Plumbing Jobs
- Carpentry & Repairs
- Light Fittings, Sockets & Electrical Works
- Studio & Summer House Builds
- Brickwork & Small Builds
- New Doors or Locks
- Security & Garden Lighting



**If your job is not listed, get in touch I'm sure we can help**  
Free no obligation quotes and advice provided  
Your very local Handyman

Contact us to arrange a visit or quote

Call: **07500876376** or **01223 881700**

Email: [info@myvillagehandyman.com](mailto:info@myvillagehandyman.com) Web: [myvillagehandyman.com](http://myvillagehandyman.com)

# K.J.P.

## Building/Maintenance



Including:

Design, landscapes, patios, fencing,  
gardening, decking, painting,  
decorating, tiling, all interior work,  
etc.

Tel: 01223 812021 or  
mobile 07799 504043



## SANICLEAN

DRAIN & PLUMBING SERVICES

**R. BRISTLEY** Est. 1974

9 Collings Place, Newmarket

- *Drains Unblocked Fast*
- *Toilets, Baths and Sinks*
- *Guttering and Downpipes*
- *Drain repairs and CCTV Surveys*
- *High Pressure Water Jetting*
- *Domestic and industrial*
- *All Work Guaranteed*

Newmarket (01638) 662439

Mobile 07970 038404

[www.rbristley.co.uk](http://www.rbristley.co.uk)

**FREE  
Estimates &  
Advice**



BRADSTONE

- All Driveways & Block Paving
- Site & Garden Clearance
- Driveway Cleaning & Sealing
- Fencing, Trellis Work & Decking
- Patios & Paths
- Turfing & Seeding
- Concrete Crushing
- Grab Hire & Digger Hire

[amsbuildingandlandscaping.co.uk](http://amsbuildingandlandscaping.co.uk)

**OFFICE: 01638 721 893 | SITE: 07789 261 266**

# *'Your Friendly, Local Wood Burning Stove Specialist'*



## VISIT OUR SHOWROOM!

Whitelands Farm  
Newmarket Road  
Bottisham  
Cambridge  
CB25 9BD

*Mon – Closed*

*Tues – Closed*

*Wed – Closed*

*Thurs\* – 12.30 – 3.00pm*

*Fri - Closed*

*Sat\* – 1.30 – 3.30pm (1<sup>st</sup> and 3<sup>rd</sup> Sat of the month only)*

*Sun – Closed*

(\*Please phone or check our social media pages for changes during school holidays)

- Email & telephone enquiries dealt with Monday – Friday 9am – 5pm

 01223 703184

Email: [sarah@cambridgestoves.co.uk](mailto:sarah@cambridgestoves.co.uk)

[www.cambridgestoves.co.uk](http://www.cambridgestoves.co.uk)

CALL NOW FOR YOUR FREE, NO OBLIGATION SURVEY AND QUOTATION, OR MAKE AN APPOINTMENT TO VISIT OUR SHOWROOM

ALL ASPECTS OF BUILDING WORKS TO YOUR FIREPLACE UNDERTAKEN

FAST, RELIABLE AND EFFICIENT SERVICE CARRIED OUT BY QUALIFIED HETAS ENGINEERS

LARGE SELECTION OF WOOD BURNING STOVES ON DISPLAY

**NOW SELLING SEASONED FIREWOOD!!**







**WEDNESDAYS AT THE BELL**  
**7:30PM**  
**RELAXED SOCIAL GATHERINGS!**

**BOOK CLUB** - Every 1st Wednesday of the Month

.....  
**BAKING CLUB** - Every 2nd Wednesday of the month

.....  
**WOOL & WINE** - Every 3rd Wednesday of the month

.....  
**BOARD GAMES** - Every 4th Wednesday of the month

.....  
All events, start at 7:30pm, in the function room, late-comers welcome, discover new hobbies and join your neighbours in a relaxed and welcoming atmosphere.

Ways to stay connected with updates:

Visit the Bottisham Events Facebook Page

Visit the Bottisham Community Group Facebook Page



## **Need a little extra Financial Help?**

**We don't have a magic money tree, but we may be able to help!**

### **BOTTISHAM LOCAL CHARITIES**

**\*Bottisham Local Charities can offer support to people with a minimum of two years residence in the village**

**For further information or an application form contact the Clerk:**

**bottishamlocalcharities@gmail.com**

**01223 813774 or 0792 042 5154**

## Useful Information

<b>Bottisham Website:</b> .....	www.bottisham-pc.gov.uk
<b>Parish Council Chairman:</b> Jon Ogborn, jon.ogborn@bottisham-pc.gov.uk .....	07486 372780
<b>Parish Council Clerk:</b> Sam Chambers-Turner, clerk@bottisham-pc.gov.uk .....	07369 248998
<b>Holy Trinity Church:</b> Stuart Field, Churchwarden .....	01223 604019
<b>Roman Catholic Priest:</b> Monsignor Eugène Harkness. Parish of St Philip Howard .....	01223 211235
<b>RE:NEW/Lode Chapel:</b> Rev. Alan Brand .....	01223 812558
<b>Bottisham Surgery:</b> Enquiries and Appointments .....	810030
Out of Hours only - Urgentcare Cambridge .....	111
<b>Bottisham Library:</b> Library hours, <i>see advert previous page</i> .....	01223 812354
<b>Cambridgeshire Police HQ:</b> .....	01480 456111
<b>Cambridgeshire Police:</b> (NON-URGENT MATTERS) .....	ring 101
In EMERGENCIES .....	ring 999
<b>Local East Cambs Policing info:</b> www.cambs.police.uk/Neighbourhood-Policing/East-Cambs	
<b>Neighbourhood watch co-ordinator:</b> kevin.g.evans@ntlworld.com .....	01353 614892
<b>Bottisham Pharmacy:</b> .....	812321
<b>Bottisham Community Sports and Social Club:</b> Secretary Bev Clowes, Bottishamcsasc@gmail.com .....	812063
<b>Bottisham Community Primary School:</b> .....	811235
<b>Bottisham Village College, School:</b> .....	811250
Evening Classes, Clubs and Youth Club Information .....	811372
<b>Bottisham W.I.:</b> Secretary - Jenn White • mrandjw@btinternet.com .....	811600
<b>Bottisham Scout Group:</b> Group Contact: Linda Jones .....	813040
<b>1st Bottisham Rainbows/1st Bottisham Brownies:</b> Kay Pearce .....	811055
<b>Girlguiding Bottisham District:</b> Cambs County office • www.cambseastguides.org.uk .....	01223 813917
<b>Bottisham &amp; District Gardening Club:</b> Secretary: Julia Green .....	811467
<b>Bottisham Bowling Club:</b> Peter Clowes, Secretary .....	811565
<b>Bottisham Carpet Bowls Club:</b> Nora Watson, nora@gandnwatson.uk .....	812121
<b>Bottisham Cricket Club:</b> Chairman: Will Allen, Chairman@bottlodecricket.co.uk .....	07713 007757
<b>Bottisham Youth Football Club:</b> Adam Bridgland, adambridgland@hotmail.com .....	07764 488599
<b>Bottisham Local Charities Trustees:</b> secretary - Jonathan Barrett .....	07920 425154
<b>Bottisham Pool Association:</b> Manager - Harry Bubb .....	811121
<b>Bottisham Royal British Legion Branch:</b> PoC, Peter Walker; .....	811402
www.Britishlegion.org.uk/branches/bottisham	
<b>Queen's Court Day Centre:</b> .....	811905
<b>East Cambridgeshire District Offices:</b> .....	01353 665555
<b>East Cambridgeshire District Councillors:</b>	
Charlotte Cane, 34 Swaffham Road, Reach .....	07976 607512
John Trapp, 104 Commercial End, Swaffham Bulbeck .....	01223 812120
<b>Cambridgeshire County Councillor:</b> Alan Sharp, Alan.sharp@cambridgeshire.gov.uk .....	01638 507485/07794292941
<b>MP for Constituency:</b> Lucy Frazer, MP, lucy.frazer.mp@parliament.uk .....	
www.lucyfrazer.org.uk	
<b>Cambridgeshire Trading Standards Helpdesk:</b> .....	0845 3030666
<b>Milton Road Tip:</b> Apr to Sept – Weekdays 9.00am-8.00pm: Weekends 9.00am-6.00pm .....	860674
Oct to Mar - 9.00am-4.00pm	
<b>CRESSET Editor:</b> email: BottishamCresset@gmail.com	
Treasurer, Advertising rates and payment: Rhona Walker, 94 High St .....	811402
Distribution: Ian & Helen Cole .....	812573
<b>Design/Artwork:</b> ONG (Old Newton Graphics) • www.codge.com .....	01449 675548
<b>Printing:</b> Falcon Printing Services, www.falconprinting.co.uk, jason@falconprintingservices.com .....	891286

*The Cresset: While every effort is made to ensure accuracy we cannot accept liability for any mistakes or misprints. The views of, or any opinions expressed, are not those of the EDITOR. The Editor cannot accept any responsibility for statements made in advertisements*

## **BOTTISHAM COMMUNITY LIBRARY ASSOCIATION**

### **LIBRARY OPENING HOURS**

TUESDAYS

3.00-5.00 and 6.00-8.00

WEDNESDAYS

10.00-11.30

THURSDAYS

3.00-5.00

FRIDAYS

6.00-8.00

SATURDAYS

10.00-12.00am

*Working in Partnership with the  
County Library Service.*

# **HAVE YOU THOUGHT OF ADVERTISING LOCALLY?**

**YOUR CUSTOMERS MAY BE  
CLOSER THAN YOU THINK.**

This space could be yours  
at very reasonable rates,  
both long term (cheaper) or  
short

*Email the Editor for details:  
[BottishamCresset@gmail.com](mailto:BottishamCresset@gmail.com)*

## **BOTTISHAM PARISH COUNCIL**

**CHAIR** - JON OGBORN \_\_\_\_\_ [jon.ogborn@bottisham-pc.gov.uk](mailto:jon.ogborn@bottisham-pc.gov.uk)

**VICE CHAIR** - JOHN WILSON \_\_\_\_\_ [john.wilson@bottisham-pc.gov.uk](mailto:john.wilson@bottisham-pc.gov.uk)

### **PARISH COUNCILLORS**

NADENE CUNDELL \_\_\_\_\_ [nadene.cundell@bottisham-pc.gov.uk](mailto:nadene.cundell@bottisham-pc.gov.uk)

MARK OVERTON \_\_\_\_\_ [mark.overton@bottisham-pc.gov.uk](mailto:mark.overton@bottisham-pc.gov.uk)

STEVEN O'DELL \_\_\_\_\_ [steven.odell@bottisham-pc.gov.uk](mailto:steven.odell@bottisham-pc.gov.uk)

NEIL WINKCUP \_\_\_\_\_ [neil.winkcup@bottisham-pc.gov.uk](mailto:neil.winkcup@bottisham-pc.gov.uk)

JAWAHAR SWAMINATHAN \_\_\_\_\_ [jawahar.swaminathan@bottisham-pc.gov.uk](mailto:jawahar.swaminathan@bottisham-pc.gov.uk)

JOHN AUSTIN \_\_\_\_\_ [john.austin@bottisham-pc.gov.uk](mailto:john.austin@bottisham-pc.gov.uk)

SAVANNAH LAURENT \_\_\_\_\_ [savannah.laurent@bottisham-pc.gov.uk](mailto:savannah.laurent@bottisham-pc.gov.uk)

MARIA SOCEA \_\_\_\_\_ [maria.socea@bottisham-pc.gov.uk](mailto:maria.socea@bottisham-pc.gov.uk)

REHANA SHAKER \_\_\_\_\_ [ehana.shaker@bottisham-pc.gov.uk](mailto:ehana.shaker@bottisham-pc.gov.uk)

### **PARISH CLERK**

SAM CHAMBERS-TURNER - 41 Stow Road, Quy, CB25 9AD  
\_\_\_\_\_ [clerk@bottisham-pc.gov.uk](mailto:clerk@bottisham-pc.gov.uk) - Tel: 07369248998

### **DISTRICT COUNCILLORS**

CHARLOTTE CANE \_\_\_\_\_ [charlotte.cane@eastcambs.gov.uk](mailto:charlotte.cane@eastcambs.gov.uk) - Tel: 07976 607512

JOHN TRAPP \_\_\_\_\_ [john.trapp@eastcambs.gov.uk](mailto:john.trapp@eastcambs.gov.uk) - Tel: 01223 812120

### **COUNTY COUNCILLOR**

ALAN SHARP \_\_\_\_\_ [alan.sharp@cambridgeshire.gov.uk](mailto:alan.sharp@cambridgeshire.gov.uk) - Tel: 07794 292941

# E.C. AUTOCARE

(Est. 1980)



**SERVICING & REPAIRS**  
**Cars & Light Commercial**  
**Diesel & Petrol**



## MOT TESTING STATION

**Servicing to all makes of Cars  
& Light Commercial**

- ENGINE MANAGEMENT DIAGNOSTICS**
- TYRE - BRAKES - EXHAUSTS**
- AIR CONDITIONING SERVICING**
- GEARBOX SPECIALISTS** MANUAL & AUTOMATIC

**FAST, FRIENDLY, FAMILY BUSINESS**

**56 HIGH STREET, BOTTISHAM**

Also at

**A1303 SERVICE STATION, BOTTISHAM**  
**(behind Brian McKay)**

**Tel.01223 811122 or 01223 812357**

