

May 2023

THE *Cresset*



News, views and what's on, in and around Bottisham



Bottisham

Coronation Celebrations

SUNDAY 7th MAY 2023

Holy Trinity Church Flower Festival - All Weekend

Coronation Celebration Service - 10:30am

Bottisham Air Museum - 10:30am - 4pm

'Big Lunch' Picnic with Live Music - Dirt Hills

**Vintage fairground, Hot Dogs, Ice Creams,
Cream Tea with Gin Fizz! - Queen's Court**

Social Club Celebrations incl.

Afternoon Tea Party all ages 2.30pm - 4.30pm

Children's Entertainment - 4.30pm

BBQ and Morris Dancers

Evening Entertainment with Pam Daish



**Mark the Date in your Diary Now!
See you there.**



kc3coronation@gmail.com

You will be aware that there is cause for celebration this month with the Coronation on Saturday the 6th and the village mounting lots of celebration activities on Sunday 7th.



Just as I have had reason to ‘decorate’ my editorial, I think it would be great fun if we all ‘decorated’ our houses. Flags, bunting, flowers and decorated lawnmowers! Could all add to the fun. Let your imagination run and let’s have some fun. Let me have pictures of your efforts and I will try to feature them next month.

There are details and timings of lots of the activities in the centre section of the magazine. It is set there as a ‘pull-out’ section to keep handy on the day.

Now, can I give a thank-you to a staunch supporter of our magazine, who has contributed to its pages for more than twenty years. Articles with so much information in them that it is difficult to remember it all, which is why it is so handy to be able to refer back to past editions (on-line if you don’t keep the hard copy.)

I refer of course to ‘Public Transport Matters’, whose author Paddy James has collated her articles from the plethora of information she gathers from a multitude of sources. She knows everybody who is anybody in local transport and she has travelled far and wide in her many years using buses and trains across this country and the wider reaches of Europe. Paddy has decided to hang up her keyboard and take a well-earned retirement. Paddy, thank you.

With seamless ease, it gives me pleasure to introduce John Austin whom many will know who has taken on the mantle of being the provider of all things transport.

Given the planned developments in and around Cambridge relating to transport, congestion charges, and the state of the roads etc., John may well be the source of useful ongoing information. His first article is a good example with the inclusion of the current timetable for the bus service through the village.

Bird brain gives us another insight to one of our best known garden birds, Parus Caeruleus! There, I bet you didn’t know it was called that. He also explains how birds can sing and call with such a variety of sounds.

The additional holiday this month together with the usual Bank holidays results in some changes to bin collections, so the collections that would normally be done on Mondays 1st, 8th and 29th May will now be done on Tuesdays 2nd, 9th and 30th of May.

Enjoy all the activities this month and also the extra days holiday weekend for the coronation. It should be a lot of fun.

Your Editor



News From Holy Trinity Church Bottisham

Highly successful Thanksgiving Gift Day 2023

I am delighted to report that as of the day of writing this article around £5,000 has been donated to the church which is a magnificent response to our Appeal. I would like to thank each and every one of you who has donated. This sum will help to support the running of our church for the next year as well as helping towards some of our building projects. However, the appeal will remain open for a couple more weeks and so there is still time should you wish to donate.



We were delighted to see a full church for our Palm Sunday Holy Communion Service led by the Archdeacon of Cambridge, the Venerable Alex Hughes. Plans are advanced for our family service on May 7th which will be led by Bottisham resident Revd. Keith Morrison. This service will be a celebration of the Coronation of King Charles III, for which a special service booklet has been produced. The church will be heavily decorated for a flower festival over that Bank Holiday weekend. We would love to see you at the service or sometime over the weekend to admire the flowers. Please contact Carolyn Bangs 01223 811159 or Jane Morris 01223 811163 to donate flowers or money to support the flower festival.

On Maundy Thursday (the Thursday before Easter) the sun was shining as I walked through the churchyard. It was the day after the grass had been cut, contrasting these areas with those we are leaving to grow as part of our churchyard Eco project. The spring bulbs were also looking resplendent as they gently moved in the breeze. Later I went inside the church to view the flowers, particularly the commemorative lilies. I felt very blessed.

I am trying to organize more coffee and cake concerts but am somewhat limited by the lack of a keyboard player. We have instrumentalists and singers ready to perform but we need someone to accompany us. Is there anyone in the village or elsewhere who could help?

Some of the redundant church pews which were removed from the North Aisle when it was refurbished following the dry rot are still available for sale at £150 each including an end door. Please contact me if you are interested.

A special meeting of the Parochial Church Council members of the five churches in the Benefice was held towards the end of March. The Benefice Profile was agreed and the advertisement for the appointment of a new vicar was subsequently agreed between the Churchwardens and is now circulating in the church press.

We look forward to seeing you over the Coronation Weekend.

Stuart Field - Churchwarden

Contents

Services in the Anglesey Benefice.....5	Bottisham Airfield Museum.....27
Sales, Wants and Swaps.....5	Bottisham Adult Learning Association (BALA).....27
Parish Council Report.....7 & 9	Public Transport Matters33 & 35
Planning Notes.....9	News from Wicken Fen Nature Reserve.....37
County Council Report.....9	Anglesey Group Mothers' Union....41
District Councillors' Report.....13	Bottisham Bird Brain.....43 & 45
Bottisham WI.....15	Community Herb Bed News.....53
News from Bottisham Medical Practice Patients' Participation Group.....23	East Anglian Air Ambulance55
Bottisham Community Library Association.....25	

To the Residents of Bottisham From Lucy Frazer MP

It is important that our roads are kept in good condition to ensure the safety of road users, cyclists and pedestrians. Over the past several months, the combination of heavy rain and freezing temperatures has led to several new potholes which I know have caused concern for many of you.

I am pleased that in the Spring Budget the Chancellor announced that the Government will place an extra £200 million towards the Potholes Fund. This takes the total pothole budget for UK local authorities to £700 million in the 2023/24 financial year. The uplift will mean an additional £4.1 million for Cambridgeshire and Peterborough.

Although it is the responsibility of Cambridgeshire County Council to repair the highways in my constituency, I have always been happy to report problems on behalf of my constituents and follow-up with the authority if any issues remain outstanding.

If you notice potholes, you can use the Cambridgeshire County Council Highways Reporting Tool, which you can access through their website;

<https://www.cambridgeshire.gov.uk/residents/travel-roads-and-parking/roads-and-pathways/roadworks-and-faults>,

or you can write to me on lucy.frazer.mp@parliament.uk and I will do what I can to assist.

I look forward to hearing from you on this.

Lucy Frazer MP.

Reconnect to your life

Whatever your hearing difficulty, angli-EAR Hearing uses the most up-to-date tests and equipment to find the best solution for you.

Where to find us:
Audiology House (Cambridge)
15 Woollards Lane
Great Shelford
Cambridge
CB22 5LZ



Book your
FREE
ear health
check today

**Independent audiology
experts you can trust**



Hearing
Assessments



Ear Wax
Removal



Hearing
Aids



Tinnitus
Solutions

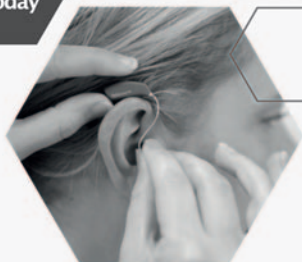

BOOK ONLINE

www.angliearhearing.co.uk



01223 661399

info@angliearhearing.co.uk

Services in the Anglesey Benefice

Wed May 3rd	8 pm	C by C (a short contemplative service) – online via Zoom
Sun May 7th	9am	Online service on Zoom
	10.30am	CORONATION CELEBRATION SERVICE – Bottisham
	4pm	Village Worship - Quy Village Hall
Sun May 14th	9am	Online service on Zoom
		Holy Communion - Quy
	10.30am	Family Worship - Swaffham Prior
Sun May 21st	9am	Online service on Zoom
		Morning Prayer - Quy
	10.30am	Holy Communion , Swaffham Bulbeck
		Morning Prayer – Bottisham
Sun May 28th	9am	Online service on Zoom
	10.30am	Holy Communion (BCP) - Swaffham Prior
Every Thur	10.30am	Holy Communion - Lode

Please check the Church notice board for any changes to these details; or email admin@angleseygroupparishes.co.uk, which is also the address to request the Zoom link. You are very welcome to attend any of these services.

Sales, Wants and Swaps



IF YOU HAVE ANYTHING TO SELL OR WANT TO BUY OR EVEN TO SWAP, THEN THIS PAGE IS YOURS TO USE. Send details of Item, price and landline Phone Number to BottishamCresset@gmail.com. Max. 5 Items. Entries by 12th of the month for next months issue.

DESCRIPTION	PRICE	TEL
Unused BT Digital Voice adapter. Half price	£7.50	811689
POWACADDY Electric golf cart , c/w broly stand, seat, cover bag, battery, charger, and golf bag. ALL YOU COULD WANT.	£100 ono	811402
Golf flight bag. Large with wheels etc.	£10	811402
Two conservatory wicker chairs with brown floral cushions VGC	£100 ono	812134



BOTTISHAM ANNUAL PARISH MEETING

SPORTS & SOCIAL CLUB

TUESDAY 16TH MAY 7:30PM - 8:15PM

AGENDA

Welcome: Parish Council Report Activities and Achievements over last year.	Cllr Jon Ogborn Chair Bottisham Parish Council
County Council Report	Cllr Alan Sharp
District Council Report	Cllr Charlotte Cane
Update on Community Safety Open Forum	Various speakers
Summary Introduction to Informal Session	Cllr Jon Ogborn Chair Bottisham Parish Council

The social club bar will open & refreshments available after 8:15pm. Take this opportunity to chat with speakers & members of Bottisham Parish Council and local schools. You can ask anything from planning, new developments, the local environment and the new cemetery etc.

For more information email: clerk@bottisham-pc.gov.uk

This advert has been created by Bottisham Parish Council

Parish Council Report

ANNUAL PARISH MEETING - 16TH MAY

I would like to draw your attention to this important event in village life, which takes place at the Bottisham Sports & Social Club on Tuesday 16th May at 7:30pm. It is an opportunity for you to hear about the work of your Parish, District and County councillors and to raise concerns and thoughts you have about village life. There will also be a brief summary of the output from the recent very successful Community Safety Forum.

We will follow the successful format of previous years, with a short formal session followed by an extended opportunity (with the bar open) for informal discussion with councillors, the police and representatives from our local schools.

I urge you to come along and take part in this community event and make your voice heard.

PARISH COUNCILLOR VACANCIES

At the April Parish Council meeting we bade farewell to two long-standing members of the Council, who have decided not to stand for re-election in the May elections. They are Lino di Lorenzo and Hilda Buchanan, who have served for 7 and 50 years respectively. We are so very grateful for the part they have played over the years.

Lino has made a particular contribution to the play group working party and we are pleased he will continue serving as a resident on the new play group working party to be set up. He has stored up a fund of knowledge about play areas that will be invaluable to the group.

In her 50 years Hilda has served as both Chair & Vice-Chair and in many other capacities - most notably always making a very strong contribution on Planning. Her departure is a great loss, but we wish her well in her well deserved "retirement" - knowing that she will continue to be a strong and valued voice in village life.

This leaves us with 3 vacancies on Council that we wish to fill. If you are passionate about your community and want to help make changes that will make a real difference, then please consider becoming a councillor. It is a role that is surprisingly fulfilling, as you see decisions you make really impact your community for the better - and is actually very interesting, giving you a greater insight into what is going on in the village and wider community.

I am aware that many see the work of a councillor as being very onerous but, while we want volunteers who come with a will to serve and get involved, the basic commitment is to attend just one night a month at the Parish Council meeting. It is not that taxing. I would always encourage interested residents to come along and listen in to a meeting to get an idea of what is involved.

We need people from all backgrounds and experiences, who reflect the community, so please don't discount yourself. If you feel that this is a way in which you might be able to support your community please email the Clerk (clerk@bottisham-pc.gov.uk) and we would be pleased to discuss further with you what is involved.

Continued on page 9



CALLING ALL COMMUNITY HEROES



People of all different ages, backgrounds & experiences make up a community

Enjoy living in Bottisham?

Think changes could be made?

Like a worthwhile & rewarding role in your community?

**Then
BOTTISHAM NEEDS YOU!**

Make a change & become a parish councillor

**TO FIND OUT MORE EMAIL:
clerk@bottisham-pc.gov.uk**

Continued from page 7

NEW PARISH CLERK

This month saw the departure of our clerk Alice Bettoney on 6th April. After starting employment in December, Alice settled into her new role very well and we were genuinely sorry to be losing her so quickly. However we are grateful for the very positive contribution she made while with us and wish her well for the future.

We are pleased we have been able to recruit a strong replacement in Samantha Chambers-Turner, who commenced employment on 30th March to allow for a shorthand-over. Sam brings with her extensive experience as Clerk in other local Parish Councils and has good knowledge of the village (she will be already known to many residents). I am confident she will serve the Council and village very well. Her new contact details are at the back of the magazine.

NEIGHBOURHOOD PLAN

April has seen a first meeting of the working party to create a Neighbourhood Plan, chaired by Cllr Wilson. We are grateful to all councillors and residents who have volunteered to help support in building this vital document to influence how the village develops in the years ahead. There will no doubt be much to report in the months ahead.

Finally I would like to thank the residents, councilors and other organisations who are working together to help build our village coronation celebration. I would encourage all residents to get involved and make this a weekend to to be remembered.

Jon Ogborn - Chair of Bottisham Parish Council

Planning Notes

a) New applications:

23/00255/FUL - 68 High Street Bottisham. First floor rear dormer window

23/00399/FUL - Laburnum House 6 Tunbridge Lane Bottisham Two storey extension

Copy deadline for the next issue is 14 May.

Please send material to the editor at BottishamCresset@gmail.com

Have you thought of advertising your business in *The Cresset*?
Email the Editor for details: BottishamCresset@gmail.com



Fresh Flowers for All Occasions - Your local FLORIST

bouquets : weddings · funerals · workshops · parties · events

www.millblossomflowers.com

email: millblossomflowers@gmail.com

Tel: 07749 770286

Support local small business
33 Mill Road, Lode, CB25 9EN

Chiropody

In your own home

Save £5

off your first treatment
when you present this advert.

Call **01638 814174** for an appointment

Daniel Harris BSc Hons MChS

Fully qualified and Registered with Health Care Professions Council

County Council Report

CAMBOURNE TO CAMBRIDGE BUSWAY

At the Full County Council meeting on 21st March, the Council voted to proceed to a planning application on the Cambourne to Cambridge busway, which will probably cost more than £200m, will destroy a one-hundred-year-old orchard and gains little benefit for residents. Our group put in an amendment asking that a viable on road solution, which would probably cost £20m be properly considered, as well as waiting until May for the announcement of the East West Rail route before deciding. Sadly, this amendment was defeated by the ruling Lib Dem/Labour administration.

CONGESTION CHARGE PETITION

At the same meeting on 21st March, a petition with nearly 15,500 signatures was presented, asking for a county-wide referendum. Our group put in a motion asking that a county-wide referendum on May 4th be held, but this was defeated by the ruling Lib Dem/Labour administration.

SWAFFHAM HEATH ROAD/ A1303 CROSSROADS

The County Council are waiting for the signing of the land transfer required to proceed with the staggered junction at these very dangerous crossroads. The delay to the commencement of these works has been very frustrating and it is hoped that work will commence very soon on this much needed road improvement.

POTHOLES

I have had a lot of contact from residents about the poor state of Bell Road. Highways officers have placed several works repair orders, and these should be undertaken by the contractor very soon.

Please continue to report potholes and road deficiencies on the CCC portal, but please keep me informed of any issues, as I will continue to push to get our roads repaired.

Jeremy Hunt in the budget announced £200m extra money for pothole repairs across the country. Cambridgeshire's share is expected to be in excess of £3m and I will push to ensure that this is directed to dealing with road issues, when the allocation decision is made.

The ruling administration have allocated the same amount to roads maintenance in 2023/24 as was spent in 2022/23. However, with building material inflation, this represents a cut at the time that we need this budget increased and after a 4.99% increase in your council tax was voted through by the Lib Dem/Labour administration.

If there is any issue that concerns you, please contact me and I will do my best to resolve the issue.

I am here to represent you.

Alan Sharp Cambridgeshire County Councillor – Woodditton Division

Tel: 01638 507485/ 07794292941

E-Mail: Alan.sharp@cambridgeshire.gov.uk

FOUR SEASONS

PROFESSIONAL TREE SERVICES

Qualified & Professional Tree and Client Care

PRUNING ◊ LOPPING ◊ FELLING ◊ PLANTING ◊ REDUCING & RESHAPING
CROWN RAISING ◊ HEDGETRIMMING ◊ THINNING ◊ POLLARDING ◊ STUMP REMOVALS
OVERGROWN GARDENS PUT BACK IN SHAPE ◊ FRUIT TREES TREATED
LOG & WOODCHIP SALES

FREE ESTIMATES & ADVICE WITH NO OBLIGATION

For quality jobs at a competitive price call:
01353 721665 – Mob 07771707921

All work carried out to BS 3998 Standard
A genuine family business est. for over 30 years – Fully insured

The Name you can trust.
We offer a 7day cooling off period

WANTED

**ALL TYPES OF ANTIQUES, CURIOS & COLLECTABLES
POLITE, LOCAL BUSINESS EST. OVER 25 YEARS
IS LOOKING TO BUY THE FOLLOWING:**

- Old watches, clocks, scientific instruments ● Quality jewellery, costume jewellery, even items in need of repair ● Silver, silver plate, old copper & brass ● Glass, ceramics, china ● Militaria, weapons, medals, badges, uniforms, paperwork & photos ● Tribal art – masks, weapons ● Walking canes, sword sticks ● Sporting memorabilia ● Old toys, games and train sets ● Vinyl albums and singles ● Woodworking tools ● Furniture – antique up to 1970s

Anything considered – give me a call before you throw it away
POLITE & CONFIDENTIAL SERVICE. GOOD PRICES PAID.

STEVE DURRANT 01638 507037 OR 07740 591194

Email: svdservices51@gmail.co.uk

District Councillors' Report

We hope everyone will enjoy the three Bank Holiday weekends in May, with Reach Fair, the Coronation Big Lunch and the Spring Bank Holiday. Because of these holidays, there are changes to the bin collection days in May. For the weeks beginning 1, 8 and 29 May bins will be collected one day later than usual. Rubbish will be collected on the normal days in the weeks beginning 15 and 22 May.

The GCP is expected to publish the results of its consultation in May or early June. It has been reported that they received over 23,000 responses. We are pressing them to listen carefully to the responses. Although we haven't seen the responses yet, we have heard the views of many people locally and expect the responses to the formal consultation to be similar. People overwhelmingly agree that better public transport is needed in Cambridgeshire – restoring Sunday buses, the direct buses to Hills Road and Long Road sixth form colleges and evening buses come high up people's agenda. Many also agree that the Newmarket Road Park & Ride site should be on the Quy side of the roundabout, to ease congestion and provide a choice of routes, eg to Cambridge North, the Science Park and CRC as well as into Cambridge centre. But very few people agree that these should be funded through the proposed Sustainable Travel Zone, or congestion charge. We agree that better buses are needed but that the proposed congestion charge is not fair or equitable for residents here in Bottisham or across East Cambs and so should not be introduced.

Unfortunately, East Cambs is not part of the GCP, so we cannot vote on any proposals. But we will continue to meet with representatives of the GCP to highlight the needs of local residents and press the GCP to drop their plans for the congestion charge and work across all local Councils to deliver better buses.

It was reported to the Operational Services Committee that waste collection rates had improved in Jan-March 2023, with 99.87% of all collections achieved first time. But that "resources have continued to be focussed on collection services and this has challenged the ability of the street cleansing service to complete requests. Priority in the street cleansing service is in turn given to higher profile areas within the District." Unfortunately, this means that in Jan-March 2023 just 15% of fly tipping was removed within 2 working days, against a target of 98%. This was also considerably down on last year when 61% was cleared within 2 working days.

Charlotte Kane Cllr. & John Trapp Cllr.

Copy deadline for next issue is 14 May.

Please send material to the editor at
BottishamCresset@gmail.com





CAMBRIDGE ACUPUNCTURE

Dr Liang – Chinese Acupuncture Specialist

Migrain • Anxiety • Depression • Neck and Shoulder Pain • Back Pain • Sciatica • Arthritis
• Ankle Spring • Asthma

If you are suffering the problems mentioned above, please do not hesitate contact CAMBRIDGE ACUPUNCTURE by email or mobile phone to sort it out as soon as possible.

Opening Hours from 10am to 5pm, Monday to Friday.

APPOINTMENT ONLY.

MOBILE: 07375 331048

Email:

Bottishamacupuncturetherapy@gmail.com

Web: <https://cambridgeacupuncture.uk>

BURWELL COMPUTERS

SUPPORT • SALES • REPAIRS

 **01638 505930**

 **07901 556895**

support@burwellcomputers.co.uk

www.burwellcomputers.co.uk



An accountancy service that covers everything your business needs

For more details contact Paul on

 info@cb25accounting.co.uk

 07803 782423  [cb25accounting](https://www.facebook.com/cb25accounting)



Sales, servicing, repairs and sharpening of all types of garden machinery.

Collection and delivery available.

Friendly, local and professional service.



C.W.KIRK LAWNMOWERS

01638 744 349

CWKIRKLAWNMOVERS.CO.UK

44 NEWMARKET ROAD BURWELL CAMBRIDGESHIRE CB25 0AE

The meeting in March was our AGM, but before this our guest speaker, Captain Karl Lumbers gave a very interesting talk on the Trinity House Story. It covered the history and details of the very important work done by this maritime charity. In 1514 Henry VIII gave licence to a guild of master mariners who were concerned about the inexperience and poor conduct of unregulated pilots on the busy River Thames. This was endangering life and cargo. Later in 1609 Trinity House built their first lighthouses for East Anglia at Lowestoft. In 1732 the first light vessel is moored at the mouth of the Thames. In 1803 the first buoy workshop at Blackwall on the Thames provided training for keepers and engineers. From 1801 all the lighthouses around the coast had to have three keepers living there at any one time, maintaining equipment and ensuring the light. Candles, wood, coal and oil have been used, electric light being introduced in 1858. In 1998 the system be-came fully automated with no need for any lighthouse keepers. By 2002 all were solar powered.

Some lighthouse cottages can be hired for holiday accommodation. Trinity House maintains the light houses, light vessels, beacons, and buoys around the coast of England and Wales.

The Charity gives millions in grants for the welfare of retired seamen, the training of merchant marine and leisure industry cadets and the promotion of safety at sea.

Pat and Jenn, President and Secretary gave their reports, outlining the meetings, visits, craft sessions and fund raising etc. since our last AGM. (Recently some members have been helping the local Cubs to sew bookmarks). The Treasurer's Report was adopted. They thanked the Committee for all their work and members for their assistance.

- Preparations for the Coronation Village tea on 7th May, with cakes etc. are underway.
- The resolution finally chosen for the National AGM in Cardiff in May was "Clean Rivers for People & Wildlife."

OUR NEXT MONTHLY MEETING is on TUESDAY 16th MAY in The Poppy Room, 7.30pm, The speaker will be Jean Coxall:- "When will I ever learn to say "No" - Mrs. Beaton's Picnic."

If you are interested in maybe joining the Women's Institute please do come along!

To find out more about the WI go to www.thewi.org.uk



Copy deadline for next issue is 14 May.

*Please send material to the editor
at BottishamCresset@gmail.com*



LOCKSWIFT CAMBRIDGE SERVICES 24/7
 Security expert's local to you 24/7

Emergency Callout
 07989 954682



PROFESSIONAL SECURITY SERVICES



LOST OR BROKEN KEYS



LOCK REPLACEMENTS



GAINING ENTRY



LOCK CHANGES

**YOUR PERSONAL WEALTH.
 OUR PERSONAL RESPONSIBILITY.**

At Tilney, we have been helping clients achieve their financial goals for more than 180 years. Whether you are saving for retirement, want to pass on your wealth or would like to have your investments managed by an expert, we can do the same for you.

To find out how we can help you, please call our Cambridge office on **01223 452 840** or email **neil.trickett@tilney.co.uk** for Investment Management or **laura.ingram@tilney.co.uk** for Financial Planning.

Investments carry risk – investors can lose money investing.
tilney.co.uk



TILNEY

PLANNING | ADVISING | INVESTING

Have you ever stopped of a morning to sit down to have a cup of coffee in the house on your own, and thought it would be nice to talk to somebody?
Well you can and very easily too. Come along to Meeting point on a Wednesday and have that cup of coffee with like-minded company



**in the Poppy Room at the
Bottisham Community Sports
and Social Club**

A place where you can meet old friends
make new friends, relax, chat and enjoy
coffee, cake and biscuits in a friendly
relaxed atmosphere.

EVERYONE WELCOME

ADMISSION FREE

PREMIER INVESTMENT MANAGEMENT SERVICES LTD

INDEPENDENT INVESTMENT ADVISERS Authorised &
Regulated by the Financial Conducts Authority

Specialist in Isa's & Isa Transfer's
Investment Planning & Portfolio Management

To arrange a free consultation ring **01223-882422** or email
pims@globalnet.co.uk or visit **www.pims-uk.com**

L BOTTISHAM

SCHOOL OF MOTORING

Tel: 811556

*All qualified instructors
with extremely high
1st time pass rates*

ANGLIA TREE CARE

LARGE ENOUGH TO COPE • SMALL ENOUGH TO CARE

80% OF OUR WORK IS VIA RECOMMENDATIONS
TREE SURGERY & FELLING • HEDGE MAINTENANCE
STUMP GRINDING • FULLY QUALIFIED
FULLY INSURED • 24/7 SERVICE
All work carried out to BS 3998

Free Estimates Given within 7 days



Tel. 01223 424454 • INFO@ANGLIATREECARE.CO.UK

M E M B E R
Guild of Master Craftsmen

PETER FISHER

CARPETS - WOODS - VINYL

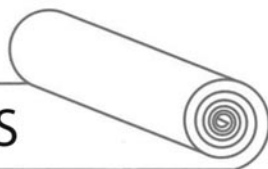

A wide range of floorings supplied and fitted.
Please call for a free estimate and select in your home.

Tel: (Bottisham) **01223 811321**
Mobile: **07879 494 685**

Great service for
30 years

M&P

LANDSCAPE AND DESIGN

Patios, Block Paving, Fencing,
Turving and all Gardening needs.

References available on request.

Local tradesman • Free estimates

PLEASE CALL

01223 811144

MOB **07837 358550**

N & G Marsh of Burwell

Specialising in bespoke metalwork
and engineering

- ❖ Welding services
- ❖ Handrails
- ❖ Gates
- ❖ Metal railings
- ❖ Tow Bars
- ❖ Mower repairs
- ❖ RSJs supplies

Services to Building
and Agricultural Industries

Brian Marsh Engineer

Tel. 01638 741354 Mob. 07519 493664

Email; Brian@n-g-marsh.co.uk

Website; www.n-g-marsh.co.uk

Unit 12, Meadow Ind. Estate
Reach Rd., Burwell, CB25 0GH

R. BRISTLEY Est. 1974
9 Collings. Place Newmarket CB8 0EX

BRUSH ELECTRIC SWEEP

- All Chimneys swept
- Solid Fuel, Oil and Gas
- Cows, Nets and Pots fitted
- Carpets Cleaned
- Stoves Serviced
- Competitive Prices
- Very Clean
- Public Liability Insurance

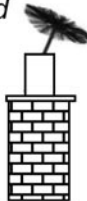

also Classic Wedding Car Hire
White Citroen DS21

Tel: 01638 662439
www.rbristley.co.uk

BED AND BREAKFAST THE MEADOW HOUSE

2A High Street, Burwell,
Cambridge. CB25 0HB



- En-suite rooms with colour TV.
 - Large car park and grounds.
 - Family rooms, children welcome.
 - English Tourist Board 4 Diamonds.
- Self catering cottage also available
at Swaffham Prior.*

Brian & Hilary Marsh
Tel: 01638 741926 Mobile: 07519 493664
Fax: 01638 741861
Email: Bookings@themeadowhouse.co.uk
Website: www.themeadowhouse.co.uk

SG LAW

Plumbing & Heating Services

Cambridge based plumbing,
heating and specialists in
bathroom installations

Services include

- Plumbing
- Heating & Servicing
- Bathrooms
- Commercial

T: 01223 812280 M: 07747552232 E: hello@sglawplumbing.co.uk www.sglawplumbing.co.uk

Saffron Salt Supplies

Water Softener Salt

Salt tablets in 25 or 10kg bags

Block salt in 2x4kg packs

Dishwasher Salt

Granules in 10kg bags

De-icing Salt

White crystal in 25kg bags

delivery **FREE** to your door
visit our website for full listing

www.saffronsalt.co.uk

Place your order by phone

07980 581815 or email

info@saffronsalt.co.uk



N.C.S.

**BRUSH ELECTRIC SWEEP
ALL CHIMNEYS SWEPT**

- BIRDS NESTS REMOVED
- OIL & GAS BOILERS
- SOLID FUEL, STOVES FITTED
- SMOKE PRESSURE TESTING
- INSECT MESH, POTS, COWLS
- FLUE LINERS SUPPLIED & FITTED
- BIRD GUARDS & TERMINAL FITTED
- GUTTERS CLEANED & REPAIRED
- GENERAL PLUMBING WORK

FOR FREE QUOTE CALL

07824 727277 or 01638 662760

EMAIL
NCS.NEWMARKET@YAHOO.CO.UK

WEBSITE
www.ncsnewmarket.co.uk

*Send text or e-mail for 10% discount
Answers within an hour. • Waiting time approx. 1-2 weeks

**VERY CLEAN • Public liability insurance
- Competitive rates -**

Bottisham Community Sports and Social Club.



OPENING HOURS

Weekdays – 5pm to 11pm
Saturday - 12 noon to 11pm
Sunday - 12 noon to 9pm

Ad hoc bar work available, please contact the club for more details.

Come along and enjoy!

Darts/Pool/Snooker/Billiards/Table Tennis.

**Plus, do not forget we have
BT Sport.**

HALL HIRE
Do you need a venue for a party or a meeting in our newly refurbished Poppy Room?
Contact the club for details of our facilities for hire.

What's on

Sunday 7th May - Village Coronation

11:30am-3:30pm Queens Court Fair with Afternoon Tea

12:30-2:30pm Picnic on the Dirt Hills

2:30pm-4pm Tea & Cake at the club with outdoor games

4:30pm-6pm Childrens entertainer 'Calamity Jane' at the club

6:30pm-7:30pm Morris Dancers & BBQ at the club

8pm Dancing with Pam at the club

Saturday 13th May - Big Band Night with Big Ten

Join us for an evening of Ska music - 8pm start - £5 members £10 nonmembers

Saturday 20th May -The Legionnaires 77

Charity night - raising money for the British Heart Foundation

Saturday 3rd June - Pam

Music from Pam, come and join an evening of song and dance

Saturday 8th July

An evening with a Roy Orbison tribute artist

Saturday 15th July - The Aitches

A young band with a great sound

Saturday 5th August - Karaoke with AJ's disco

Choose your favourite song and entertain us

Please refer to the website. www.bottishamsocialclub.co.uk for the latest information. If you wish to be kept up to date with the latest news, please email bottishamsasc@gmail.com with your email. 31 Downing Close, Bottisham, Cambridge CB25 9DD Tel. 01223 812063

MARTIN BALL
♦♦♦
FIREWOOD & TIMBER

www.martinballfirewood.co.uk

sales@martinballfirewood.co.uk

Office • 01799 586 513
Woodyard • 01371 830 503
Mobile • 07980 258 003

Blunts Farm Yard
Thaxted
CM6 3PX



LM

GROUNDWORKS & LANDSCAPING

- Patios • Paving • Footings
- Drainage • Fencing & More

Tel: 01638 743627 Mobile: 07934 642716



**LANDMARK
INTERNATIONAL
SCHOOL**

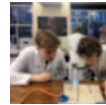

A small international school in Fulbourn, South of Cambridge,
welcoming pupils aged from 4 to 16 years.

We have experienced and enthusiastic teachers delivering a broad and engaging curriculum to small classes of pupils from Britain and beyond. We offer excellent pastoral care and are non-selective academically. Transport via school minibuses from central Cambridge and surrounding villages.

To arrange a visit, please call:

Mary Greer on 01223 755100/07400 584015

or email mary.greer@landmarkinternationalschool.co.uk

www.landmarkinternationalschool.co.uk

Landmark International School is a registered charity.

News from Bottisham Medical Practice Patients' Participation Group

BANK HOLIDAYS

Please note that the Practice will be closed for the May Bank Holidays 1st May, 8th May and 29th May, so do ensure you have adequate medication in hand and order your repeat prescriptions in good time to allow for this. Don't forget that there is still a 5 working day turnaround.

VOLUNTEER DRIVERS WANTED

This is an opportunity to become part of the volunteer car service who support Bottisham Medical Practice in getting patients to and from their appointments.

The volunteer driver duties will involve transporting patients to and from the surgery for their appointments.

All mileage will be paid at the standard rate.

For further details and how to apply, send an expression of interest to patientsgroup@outlook.com

ACCESSIBLE TOILET:

We have now installed a raised seat for this facility.

HRT AND PRESCRIPTION CHARGES

Please note that the Practice will be contacting patients currently on this medication to advise about how to apply for the prepayment certificate, once the system is set up.

The Patient Participation Group

We are happy to have new members to join the committee, all patients of this Practice are eligible. Please contact our chairman as below to find out more information and how you can be involved

REGULAR MEETINGS

Next meeting is **Wednesday May 24th 2023 at 1.30pm**. If you wish to join our Zoom meeting please email our chairman at s.j.gilson@btinternet.com who will send you a meeting invite.

"NAAFI BREAK"

ALL veterans are welcome to come along and meet likeminded veterans. 10 till 11am at Anglesey Abbey Cafe. We meet on the first Wednesday of each month. Next date to meet: 3 May 2023. Come along, for a good old chin wag, meet new faces and feel connected within your local community. Gary looks forward to welcoming you. He will wear a grey Help for Heroes T Shirt.

OvenPad Cleaning Services

I will professionally & efficiently clean ovens, ranges, Agas, ceramic hobs, extractors, microwaves and BBQs.

It's a dirty job, why not give me a call?

Contact **Paddy Kelly** on
Tel: 01638 742703
Mob: 07752 631343
Email: info@ovenpad.com
Website: www.ovenpad.com

ANDREW EVANS

01954 780 999 – 01223 864335

email: andrew@omegaclean.co.uk
www.omegaclean.co.uk

- ✓ Carpet Cleaning
- ✓ Upholstery Cleaning
- ✓ Tile & Grout Cleaning
- ✓ Leather Cleaning
- ✓ Oriental Rug Cleaning
- ✓ Carpet & Fabric Protection
- ✓ Allergy Relief Treatment
- ✓ Odour Eradication
- ✓ Stain Removal
- ✓ Carpet Fitting

Family Business Since 1980



PEST PROBLEM?

CALL DRE PEST CONTROL

01954 230708

07789 502556

- Commercial & Residential
- One - off Call Outs
- Management Contracts

Cambridge & surrounding areas
www.drepestcontrol.co.uk



Bottisham Community Library Association

We had a full house for our quiz night at the end of February and as well as contributing to our funds everyone enjoyed exercising their grey cells.

The build up to the Coronation of Charles III is on everyone's mind at the moment, but there is also another important milestone coming up for our village. In July it will be 20 years since our public library was closed; only to be re-opened days later by a band of enthusiastic volunteers. At the time it was an act of defiance, but who would have thought that 20 years on we would still be going strong. We are planning a morning of celebrations at the library on Saturday 8th July so put the date in your diary. One of the events will be an art competition to re-design a book cover so look out for the posters or pop into the library for details.



An Art Competition

to celebrate 20 years of Bottisham Community Library

Design a new book cover for a favourite book
using pencil, crayons, pastels, paint or
collage. No bigger than A4.

Entries to be handed in at the library by

6th June

All art work will be displayed
at the library

4 Age groups: under 7 years,
7-12 years, 13-16 years, and adult

Prizes of books, book tokens
and art materials

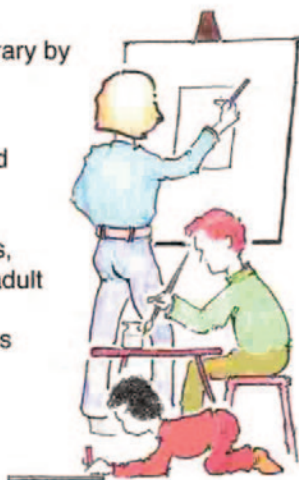

EAS UK **Asbestos**

EAS UK Asbestos are experts in asbestos removal and are fully committed to meeting the safety needs of our clients and as a result we receive a very high percentage of our contracts simply through personal recommendation and repeat business. Working within the asbestos industry since 1990, EAS UK Asbestos work on Asbestos Removal projects, producing comprehensive survey reports and removing asbestos from homes and workplaces.

We have the experience and expertise in asbestos surveying and Asbestos removal to ensure that your home or business is a safe environment, free from asbestos exposure and contamination. Our job is to return your home or establishment to a clean and safe environment.

5% discount if you live in Bottisham and if we do a second job at the same address, we will give you a discount of 7.5%. just say Bottisham by email or phone. Excludes sample testing.

www.easukasbestos.co.uk

email: office@easukasbestos.co.uk, Tel: 01223 902150 Newmarket office: 01638283871

SUMMIT



LANDSCAPES

PAVING - DRIVEWAYS - BRICKWORK
CARPENTRY - GROUNDWORKS



www.landscapingpaving.co.uk

PHONE: 01223-929394

Now the Museum is open again (on Sunday and Wednesday's), you may wish to see the new Prisoner of War display in the RAF room. This consists of reproduction of part of a hut at Stalag Luft III, where Flt. Lt Alex Macmillian was held prisoner after being shot down flying a RAF mustang from Bottisham on July 7th 1943.

This camp was made famous for the 'Great Escape' of several prisoners, dramatised in the movie with Richard Attenborough and Steve McQueen. Alex was held captive right until the end of the war before returning home. Our display gives you some idea of the conditions prisoners had to endure.

The 1st and 2nd of July is 'Bottisham at War' our 1940s themed weekend. This year's event will have battle re-enactments, two half-track armoured vehicles and other jeeps and lorries.

There will be tours of our wartime camp / trench, two wartime singers, trade stalls and refreshments. The museum will also be open for visitors as part of the event admission.

Please come along and support this special event. Opening times will be 10.30am until 4pm both days. Further information will follow next month and advance booking discount will be available online.

Keep watching our website, www.bottishamairfieldmuseum.org.uk too, as it is soon to be updated.

Charles Cook, Museum volunteer

Bottisham Adult Learning Association (BALA)

**Wednesday 15th June 7.30pm
at Bottisham Sports and Social Club**

“A FENLAND HISTORY SAVER SHARES ALL”

Presented by Mike Petty

Mike Petty has been helping people discover Cambridgeshire history for 50 years, sharing thousands of photographs and newspaper documents on all areas of the county.

The evening including wine and nibbles is free to members. There will be a charge of £10 for non- members. This would include £5 membership fee if joining on the evening.

For more details email bottishambala@btinternet.com

CLOUD -NINE-

COMMUNITY CHOIR

**COME & JOIN US ON A THURSDAY
7:30 – 9:00PM**

**Term time only at Swaffham Bulbeck
primary school, a safe large space.**

**We are a community, sharing the love of
beautiful songs.**

**Learn about singing breath, getting the best
out of your voice, harmony and performance.**

Member of the Natural Voices Network

**For more information, contact Julie on –
07793025326 – bristowjulie6@gmail.com**

*The Bottisham
Coronation Celebration*



Sunday – May 7th

2023

InThe Church:

10.30 am to 12.00 pm

Coronation Celebration Service led by local resident, Revd. Keith Morrison

12.00 pm onwards

Flower Display — Immerse yourself in the beauty of flowers and admire the skills of the Flower Arrangers

Bottisham Airfield Museum

10.30 am to 4.00 pm

Explore the World War Two history of Bottisham Airfield and see the rebuilt P51 — Mustang

Queen's Court Pop In

11.30 am to 3.30 pm

Experience a fun packed family day with Vintage Fair-ground attractions. Treat yourself to Hot Dogs for the 'Big Lunch Picnic' plus Ice Creams and Cream Teas with Gin Fizz. Prizes to be won!

The Dirt Hills — 'Big Lunch' Picnic

12.30 pm to 2.30 pm

Live Music with the unique 'Silburys' playing a fusion of folk, prog and acoustic rock — mixing multiple instruments

Afternoon Entertainment at

The Sports and Social Club

Refreshments available from noon

2.30 pm to 4.00 pm

Enjoy a traditional Afternoon Tea Party for All Ages

4.30 pm to 6.00 pm

Kiddies' Fun Time with 'Calamity Jane' – Children's Entertainer

Evening Entertainment

At The Sports and Social Club

6.30 pm to 7.30 pm

'Slackma Girdle' Morris Dancers and BBQ

8.15 pm

Dance the night away with the ever popular 'PAM'

Of course none of this Coronation Celebration would have been possible without the generous support and cooperation of; Queen's Court, The Church, Parish Council, The Sports & Social Club, Red 2 Green, WI, Park Estate Residents Association, The Primary School, The Cresset and not least, the army of volunteers that came forward to organise events and to help in many other ways.

The Coronation: History and Ceremonial

The coronation ceremony is an occasion for pageantry and celebration, but it is also a solemn religious ceremony and has remained essentially the same over a thousand years. For the last 900 years, the ceremony has taken place at Westminster Abbey, London. The service is conducted by the Archbishop of Canterbury, whose task this has almost always been since the Norman Conquest in 1066

The coronation of the new Sovereign follows some months after his or her accession, following a period of mourning and as a result of the enormous amount of preparation required to organise the ceremony.

During the ceremony, the Sovereign takes the coronation oath. The form and wording have varied over the centuries. Queen Elizabeth II, for example, undertook to rule according to law, to exercise justice with mercy - promises symbolised by the four swords in the coronation regalia (the Crown Jewels) - and to maintain the Church of England.

Following the oath the Sovereign is then 'anointed, blessed and consecrated by the Archbishop, whilst the Sovereign is seated in King Edward's chair (made in 1300, and used by every Sovereign since 1626).

The sceptre with dove goes in the left hand and represents spiritual power, with the dove symbolising the holy spirit. The orb is a symbol of the globe, divided into the three continents known of in England in Medieval times and representing worldly and Christian power.

After receiving the orb and sceptre, the Archbishop places St Edward's Crown on the Sovereign's head. Unless decided otherwise, a Queen consort is crowned with the King, in a similar but simpler ceremony. If the new Sovereign is a Queen, her consort is not crowned or anointed at the coronation ceremony.



Public Transport Matters

FROM THE EDITOR

First a note from Paddy, who retires after many years contributing, then John Austin's first contribution.

“Finding a copy of the Cresset for June 2003 with my article in it, while having a book clear-out, convinced me that it was now time for me to hand over Public Transport Matters to someone else and John Austin has agreed to carry on providing you with transport information as he is well qualified to do.

Thanks for your positive comments over the years.

Happy travelling!”

Paddy James.

This is my first regular ‘Public Transport Matters’ article and I’d like to thank Paddy James for writing this for all those years, from before we first moved into the area in 1984.

The start of a new era always gives an opportunity for a review, and so I thought it might be helpful to those who hardly ever use the local buses (or perhaps never use them at all) for this article to show exactly where and when they go - as our local transport authority (Cambridgeshire & Peterborough Combined Authority) doesn’t put that information up at bus stops.

In Bottisham buses stop in the High Street at the stops named (in large letters) High Street (at the Newmarket end of the High Street), Beechwood Avenue, Stocks Close, and Bell Road. Buses will also stop at the old unlabelled red ‘Stagecoach’ stop outside (and opposite) 32 Bell Road. (Buses no longer stop at the stops named Bottisham Turn on the A1303, nor the stops along Lode Road, as these all became obsolete when the bus services were re-organised in October last year).

Buses are run (on Mondays to Saturdays only) by Stephensons, on route 12, running hourly between Newmarket and Cambridge (and vice versa), via Bottisham High Street. A summary timetable is below.

Mondays to Saturdays only									
Newmarket Bus Station	06:30	07:30	08:20	09:30	10:27	Then hourly at:	27	until	17:27
Bottisham High Street	06:45	07:45	08:35	09:45	10:42		42		17:42
Cambridge Bus Station	07:06	08:06	08:56	10:06	11:03		03		18:03
Cambridge Bus Station	07:15	08:20	09:15	10:18	Then hourly at:	18	until	17:18	18:15
Bottisham High Street	07:35	08:40	09:35	10:38		38		17:38	18:35
Newmarket Bus Station	07:50	08:55	09:50	10:53		53		17:53	18:50

continued on page 35

Switch to Solar with Confidence

Take control of your energy costs and reduce your carbon footprint with solar energy.



Our expert team guarantees:

- ✓ Specialist roofing skills and building compliance expertise
- ✓ Premium, market-leading products for maximum energy efficiency
- ✓ A 25-year long panel warranty to protect your investment
- ✓ Honest energy calculators to ensure transparency and accuracy
- ✓ Clear and effective communication throughout the process

Switch to solar with confidence and contact us today to schedule your service.



18 Pembroke Avenue, Northbrook, Cambridge, CB25 9JP
Registered in England and Wales, Company No. 09235628 VAT Reg No. 200035782

CALL US NOW 01223-782416

info@roofing-cambridge.co.uk
www.roofing-cambridge.co.uk

Stitchshed Sewing

(Formerly Little Stitches)

Repairs and Alterations

I am based locally and can help you with clothing alterations & repairs, curtains, blinds and cushions

Sewing Classes

If you wish to learn to sew, then please call for a chat.

Classes at the Stitchshed or private home tuition available for:

Dressmaking
Patchwork and Quilting
General craft sewing

Getting to know your sewing machine!

Tel: 01638 745160
Mobile: 07449 954590
Email: stitchshed@gmail.com
Web: www.stitchshed.blogspot.com

little legs
MONTESSORI



Fassage Hall, Lode

A calm, child led environment where children learn through meaningful play.



- Montessori Preschool For children aged 2-4 years
- All types of government funding accepted
- Experienced, highly qualified staff.
- Using the Montessori method of education
- Weekly Forest School sessions

GET IN TOUCH:

07572 121463

littlelegsmontessori@gmail.com
littlelegsoflode.com

OPENING TIMES

Monday and Wednesday
9am-3pm
Tuesday, Thursday, Friday
9am-12.30pm



Stephensons publish a very useful leaflet about all its bus services in the Newmarket area and this is often available on the buses through Bottisham for you to pick up a copy. If the on-bus stock has run out you can see a copy on the web at bit.ly/43nL0kt, or go to the main Stephensons website at <https://stephensonsofsex.com/> to see full details of all their services.

The bus drivers are very good at not running early, but on occasions there are unavoidable delays and so to help with giving information on late-running buses Stephensons subscribes to a useful smartphone app which will show you on a map the location of the bus that you're waiting for so that you can work out when it is likely to get to you. The app is called myTrip by Passenger and is available on both the Google (Android) and iOS platforms. To use it, click on its map which appears on, or soon after, the Home screen and locate the bus stop you're at (the stop at 32 Bell Road isn't shown). Click on the bus stop symbol (ensuring that you've clicked the bus stop on the correct side of the road). The stop name and bus number (12) will appear. Click on 'TRACK VEHICLES'. A crude 'line of route' will then appear (a series of green straight lines) and you can trace the lines back to where your bus is now (although the bus symbol will appear on the road it's actually on – which may be slightly away from the green straight line). The position of the bus on the map refreshes only every 10 seconds so the bus can actually be rather nearer to you than is shown on the map.

Pay with Cash or Contactless, although Contactless is preferred.

Currently, and until the end of June, maximum single fares on the buses are only £2, so it's a cheap way to travel. And of course if you have an OAP or other English Concessionary Pass it's free to travel after 09:30 on Mondays to Fridays and at any time on a Saturday.

Happy travelling!

National Traveline Enquiries (for bus services) - www.traveline.info or 0871 200 22 33 (a Premium-rate service)

National Rail Enquiries - www.nationalrail.co.uk or 03457 48 49 50

John Austin



Copy deadline for next issue is 14 May.

Please send material to the editor at BottishamCresset@gmail.com

Have you thought of advertising your business in ***The Cresset?***

Email the Editor for details: BottishamCresset@gmail.com



HILTON PARK
 BARCHESTER HEALTHCARE

Care as unique as you are

Imagine a little peace of mind...

...with the reassurance that your loved one is surrounded by caring people who value them for the unique person that they are.

Where they're supported to continue their comforting routines, enjoy their favourite food, and spend time doing the hobbies and interests that they love most.

You can expect all this and more for your loved one at Hilton Park.

Call **01223633900** to find out how we can help you.

Bottisham, Cambridge, CB25 9BX
barchester.com/HiltonPark

Nursing care • Residential care • Respite care and short breaks



Bottisham Handbells

If you like music you may be interested to know Bottisham Handbells are looking for new members.

We are a small friendly group that enjoy playing a range of music.

We meet every Wednesday evening in Bottisham for practice.

If interested why not give it a try?

No experience needed.

For further information contact:

Ian Cole on 01223 812573

Bottisham & Burwell Photographic Club

50th Anniversary



20/21 May 2023

Saturday 11 - 5 pm

Sunday 10 - 4 pm

Official Opening 11:00 am

on Saturday

By

Vic Hainsworth ARPS DPAGB APAGB

President of the EAF
at

Mandeville Hall

Reach Road BURWELL

Cambridge CB25 0AR

www.bottburpc.org

free entry

Refreshments available all day

Exhibition

News from Wicken Fen Nature Reserve

We were excited to be involved in the recent BBC Wild Isles series that featured our konik ponies in episode 3: Grasslands. You can still catch up on BBC iPlayer and watch our follow up film with Ade Adepitan on the National Trust's YouTube channel. If you are interested in finding out more, we have a Grazing for Landscape Conservation guided walk to meet the herds on Saturday 3 June – check out our events page via the 'Things to see and do' section of our website.



Bioblitz at White Fen and Norman Moore

Pond – Saturday 8 July - We'd love people from our local communities to get involved with our bioblitz in the wider reserve. Keep the date if you'd like to come along and help us find as many species as possible – more details to follow. If you're involved with a local wildlife, nature or community group and would like your group to be involved, contact Julia Hammond julia.hammond@nationaltrust.org.uk

Events for adults - Our popular Dawn Chorus Walk is back on 7 May. You'll need to set your alarm for an early start at 4:45am, but you'll be rewarded by the full spring fenland chorus, and breakfast in the café afterwards. Booking essential. We'll also be celebrating another of the Fen's spring highlights on our Fen Flowers Walks (24 and 27 May). You'll be the first to preview the beautiful Summer Nature Trail before it opens for the season with our expert guide. Booking essential.

Family events at May half term - Drop in anytime over half term for our 'Let it Grow' trail or book in for pond dipping (29 and 31 May), making a seed bomb (30 May and 1 June) and our 'Green is the Colour' crafts, games and outdoor fun sessions (2 June). For details of all the above-mentioned events and booking information, please see our website.

Books and jigsaws - Do you have any books (especially children's) and jigsaws that you could donate to us? We sell second hand books and puzzles to support our conservation work. Please drop your donations off at the Visitor Centre – thank you!

For the latest reserve information, please visit our website
www.nationaltrust.org.uk/wicken-fen

Details of our events can be found on our website at Events at Wicken Fen National Nature Reserve <https://www.nationaltrust.org.uk/visit/cambridgeshire/wicken-fen-national-nature-reserve/events>



Are You Paying Too Much For Your Medical Insurance?

Independent And FREE Advice

- **Switch to an alternative scheme** – If you are currently insured, switching to a competitor can mean *substantially lower rates*
- **Pre-existing conditions covered** – It is often possible to include pre-existing medical conditions currently covered by your existing provider
- **Improve your coverage** – We can frequently improve your cover whilst also lowering the cost of your premium
- **Complexities of different schemes** – In many cases, people are over insured – we can ensure you are covered with a scheme that meets your individual needs and requirements
- **Full cover for cancer treatment** – Many policies do not cover cancer in full – we are able to advise on your current level of coverage



For further information, please call Simon Lively at
M&L Healthcare Solutions -

FREEPHONE 0800 145 5838 or 07710 993990

Email: simon.lively@mlhs.co.uk

quoting ref: The Cresset

M&L Healthcare Solutions Ltd is authorised and regulated by the Financial Conduct Authority. (FCA Reference number 943748)



Hello neighbour

Bottisham's Co-op is open



Find us here:

12 High Street, Bottisham,
Cambridge CB25 9DA

Open 6.30am - 10pm, daily



It's what we do

S. NEAL

Carpentry and Small Works

Offering a high quality carpentry and small works service in Bottisham and the surrounding area.

FLOORING • HANGING NEW DOORS
KITCHEN RENOVATIONS • DECORATING •
TILING • LANDSCAPING
BESPOKE CARPENTRY



07703 043243

SNealCarpentry@Gmail.com
@S.Nealcarpentry



My love for dogs An alternative to Kennels

A personal, caring approach to dog care.

In our home, your dog will receive two hour-long walks every day as well as treats, socialisation with other dogs and the administration of any required treatments.

- Fully insured and police checked
- Licensed by Sth. Cambs. District Council.

For further details call Amanda on
07903 806750

Based In Steeple Morden near Royston.



ONG

“Successful entrepreneurs are givers and not takers of positive energy.” ANONYMOUS



codge.com
info@codge.com
01449 675 548

Design & Origination • Website Design & Maintenance • Email Marketing • Digital Publishing
• Logo Creation • Cartoons & Illustrations • Theatrical, Product Photography & Retouching •
Business Stationery • Promotional Flyers & Posters • Newsletters & Magazines • Programs &
Catalogues • Books & Brochures • Calendars • Reports • Signage, Displays & Banners •
Personal & Wedding Stationery • Mac Training



We held our Spring Social and Bring and Buy in March. Members used their creative crafting skills to make some very colourful and attractive Easter cards. The Bring and Buy stall raised over £35. A good afternoon was enjoyed by all.

Our meetings usually take place on the third Thursday of the month, at 2.30pm in Fassage Hall, Lode. On 18th May Sue Claydon will be our guest speaker. Sue visits our link areas in Africa, and will be speaking to us about Shyogwe, in the south province of Rwanda, and education for women initiatives in Africa. We hope that fellow MU members in the Deanery will attend, and anyone in the Anglesey Group of Parishes is most welcome to come along and join us for the afternoon.

Ann Langran



Tutor



Experienced tutor:
Fully qualified former primary school
teacher and home educator based in
Little Wilbraham

Expertise in:
Primary
Key Stage 3: Maths, English,
History & Geography
Study skills & revision techniques

For information and to arrange a free
meeting/consultation contact:

Anne-Marie McCubbin BA(Hons) PGCE
email: info@wingstoflyeducation.co.uk
tel: 01223 811939

SHANE MAUREL HANDYMAN SERVICES

ALL TYPES OF DOMESTIC WORK
UNDERTAKEN

From:
**Plumbing,
Carpentry
Gardening
Electrical
Tiling**
to
Moving Furniture



**I WILL DO THE
LOT!**

Tel: 07518 644537
Email: shapiemau@gmail.com

STEPWISE FOOTCARE

Vivien Honeyborne-Martins

MA(Cantab) BSc(Hons) MChS HPC Registered



Clinic-based Chiropody/Podiatry

- *Chiropody*
- *Biomechanical assessment*
- *Insoles/SIDAS bespoke orthotic therapy*
- *Children's foot problems*
- **MotionMetrix** gait analysis
- **Lunula Laser™** fungal nail treatment
- **Swift Microwave** for verrucas

The Burwellness Centre

10 Ness Road, Burwell, Cambridge, CB25 0AA
Tel: **01638 741973** stepwise-footcare.co.uk

The Upholstery Barn



- Fulbourn-based upholsterer offering traditional and modern reupholstery, repairs and re-covers
- Bespoke footstools & soft furnishings

Contact:

Anne McGarvey
T: 07986027807

E: camupholsterybarn@outlook.com
www.theupholsterybarn.co.uk

Bottisham Bird Brain

Sometimes, when the shrubs, trees and hedges are full of the chattering and chirruping of various birds from families such as the thrushes, sparrows, finches and tits, it is difficult to distinguish one song from another. It's a bit like trying to pick out a single instrument from an orchestra, but if you can latch onto certain individual patterns – one at a time – you will be amazed at how easily you can identify the sources.

Firstly, let's look at how birds actually sing. Believe it or not, birds produce more varied and complex sounds than any other animal, including humans. This is due to the unique characteristics of their respiratory anatomy. In common with humans, the passage of air between a bird's windpipe, bronchial tubes and lungs for essential breathing has the secondary function of sound production. However, where humans pass air over the vocal cords in the larynx (in the throat), birds have a voice-box called the syrinx, located at the windpipe-bronchial junction, instead. The syrinx, containing a 'double-barrelled' arrangement of membranes, cartilage and muscle, sits over the bronchus, enabling independent sounds to emerge during both inhalation and exhalation from each lung! Some birds can even inhale to one lung whilst exhaling from the other! This means that birds can not only emit two different sounds simultaneously, but also sing continuously for extended periods of time. (e.g. have you ever wondered how a skylark sings an unbroken song for up to a quarter of an hour without apparently 'drawing breath'? Well now you know!

Anyway, this month we'll deal with a pair of closely related birds that you might see and hear almost every day: the Blue Tit and the Great Tit. It's perhaps a little generous to call the sounds they make 'songs', each having only two distinct notes to offer, normally, but the way these sounds are delivered are diagnostic and, once you've registered them, you'll know these birds are present whether you can see them or not! Indeed, they may be quite difficult to see sometimes, especially if they're flitting about in a mixed flock high up in the foliage of trees.

The easier of the two is Parus Major – the Great Tit – with its slightly harsh, repeated, two-tone, sawing sound. Some sing more rapidly than others but the double note, often described as "tea-cher, tea-cher", is pretty penetrating for such a small individual. (Personally, I think of it as a donkey on fast-forward: "ee-aw, ee-aw!") The even smaller, more subtly-plumaged Blue Tit – Parus Caeruleus – has a quieter sound, slightly more varied, but nevertheless a distinctive combination of two notes, uttered in a string of two or three high-pitched "tsee tsee" followed by a quicker trill of up to six lower notes characterised as "di di di...". Go out and have a practice! These are some of the commonest sounds of all in our gardens and parks.

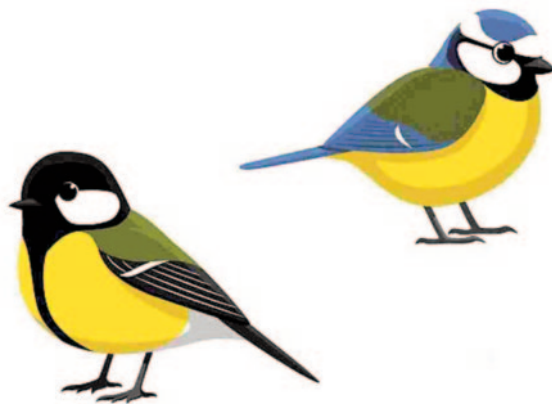

(Continued on page 45)

SECURE CONTAINER STORAGE

10ft and 20ft

IDEAL FOR BUSINESS OR PRIVATE STORAGE.
CONVENIENTLY LOCATED IN BOTTISHAM

Call 07841 930065



Rothwell's
Carpet Cleaning

01638 428 060

01223 832 928

www.Rothwells.biz

Carpet Cleaning

Stone Floor, Upholstery & Rug Cleaning.

A few points that make us stand out from the others,

Rothwell's has been in business since 1993.

We're an honest local family firm.

Our large truck mounted machines mean more cleaning
& drying power for the best results possible.

Members of both the NCCA and TACCA.

We will move the furniture for a thorough clean.

100% satisfaction or it's FREE.

Call Oliver and Max Campbell for expert help today.

Rothwell's, Malting End, Kirtling, Newmarket, CB8 9HH

(Continued from page 43)

Of course, if you see the birds, they are easily distinguishable from each other, and other Titmice. Both birds have a yellow breast and shades of bluey-green on the back but the Great Tit sports a smart black crown and bib and a bold black stripe down the centre of its breast, whilst the smaller Blue Tit is a more delicately coloured, bluer bird with a lovely light blue crown. The small, pointed bill of both birds enables them to enjoy a varied diet, chiefly of insects and caterpillars, but also taking in nuts, seeds, fat and scraps, particularly if they find a reliable source from a generous local householder!

Both Great and Blue make nests in almost any structure containing a cavity accessed through a hole, and will often make use of nest boxes (as long as the hole is not too big – they are very particular) which they will line with grass, moss, wool, feathers and suchlike. By the time you read this, they will have laid at least 6-8 eggs (even double figures are not unknown!) and will be attempting to rear a chaotic brood of chicks, of which, typically, over 60% will perish within their first year. Naturally, the parent birds will favour the strongest chicks in the distribution of food, not wishing to waste their energy on lost causes... such is the cruelty of natural selection! However, with a life expectancy of less than three years, Tit pairs breeding only once per year, only need to successfully raise two chicks to adulthood in their lifetime in order to sustain their species. So it all works out pretty well, but if you want to give them a hand, then site your nest boxes to face between north and east in order to avoid the strongest sunlight and wind & rain. Remember, though, they will be prospecting for nest sites in February and early March and looking for their special holes... no larger than 25mm (Blue Tit) and 28 mm (Great Tit)!

Titmice have long since proved to be interesting subjects for scientists looking into behaviour and intelligence. For a creature with a brain the size of a pea, the Great Tit, in particular, exhibits a surprising level of mental agility. Recent studies in Sweden rate its problem-solving skills as highly as Ravens or Chimpanzees which are well-known for their learning abilities. And ornithologists at Oxford University have been studying generations of Tits since the 1940s. They have discovered – using a device called a ‘puzzle box’ – that Tits’ learning is not merely developed through their own trial-and-error, but also by observation and mimicry, so that a behaviour can transmit ‘horizontally’ throughout a population with astonishing speed.

The best example of this shared intelligence involves milk! Who can remember those mornings when you would go to your doorstep to pick up your milk bottles, only to find that the Tits had got there first and ripped off the foil caps? This was – still is, where milk deliveries prevail – a clever ploy by the birds because, whilst they lack the enzymes necessary to digest milk, they are ok with the cream which contains less lactose and more fat. Cunning, eh!

TTFN Gerry Daish

**A blue-tit darts with a flash of wings, to feed
Where the coconut hangs on the pear tree over the well;
He digs at the meat like a tiny pickaxe tapping
With his needle-sharp beak as he clings to the swinging shell.**

Summer-Like - George Orwell

Bottisham Vehicle Services Ltd.

Reliable, Friendly, Professional

Service and repairs to all makes,
MOT testing, tyres, air conditioning
Courtesy car available
Local collection and delivery

10 Tunbridge Lane, Bottisham, Cambridge CB25 9DU
01223 811919 • simon@bvsltd.net • www.bvsltd.net

0% FINANCE AVAILABLE

How will your fence look after another UK Winter?

Install a ColourFence before the Spring and you'll be maintenance-free until 2048!

PREVENTION IS ALWAYS BETTER THAN CURE.

The moment a fence falls or breaks, you have to deal with third party damage, security and privacy issues, neighbours, quotes, the expense and inconvenience - all at once. Alternatively, a simple call to ColourFence can head off all your problems for the next 25 years! Virtually maintenance-free, before the Spring growing season starts, now is the best time to see our great value, colours & designs. Free phone today.

The product is just what we were looking for and wish we had discovered it years ago. No more annual painting or waking up to fallen panels! We are very pleased with our new fence.

Mr & Mrs Green, Sandy

No painting or repairs for **25 years!**

- Guaranteed* not to warp, crack, shrink, rot or peel
- Withstands wind gusts of up to 130mph
- Saves maintenance, time and money – no annual treatment required
- Guaranteed to look good for up to 25 years*
- Unbeatable value compared to other fences
- Create your look with a choice of designs and sizes in four colours
- No risk professional installation
- 0% Finance Available

For a free, no-obligation quote, find out more via:

01223 811 160

colourfencecambs.co.uk



Touse our wide choice of sizes, colours and designs – contact us today!

*Hose down several times a year. Terms & conditions apply. iFreed Fencing Ltd is a manufacturer appointed representative of iDeal Sales Solutions Ltd (a specialist finance, local sales solutions & a credit broker and not a lender) (FBN 844269). Finance available subject to status. The rate offered is always provisional and will depend upon personal circumstances, the loan amount and term.





D.S. FREEMAN

Painters & Decorators

- Residential & Commercial
- Interior & External
- Fully Insured
- All Aspects Undertaken

duncan@dsfreeman.co.uk

Tel: 01223 812920

Longmeadow

Morgans Hairdressers

Tel: 01223 811646

Creative styling for the family

- Creative cutting
- Hair up
- Colouring
- Colour correction
- Perming

Open: Tuesday - Saturday, Wednesday
until: 8.00pm



10 Herschel Court, High Street,
Bottisham, CB25 9DQ



Follow us on facebook

E.J. DENSTON

KITCHENS & CARPENTRY

All aspects of Carpentry & Joinery
New Build 1st & 2nd fix carpentry
Purpose made cupboards, wardrobes
& Bookcases
Kitchens supplied & fitted
Renovations & small build works



Tel: 01223 813279
Mobile 07711 578687

Carpentry Services

TONY MARTIN

Over 30 years experience

*Any carpentry jobs
undertaken — BIG or small*

Call Tony
for a free estimate
Tel: 01223 812786
(Bottisham)
Mobile: 07767475987

ARCHITECTURAL DRAWINGS

FOR

PLANNING & BUILDING REGULATION APPLICATIONS

NEW PROPERTIES, EXTENSIONS, LOFT CONVERSIONS ETC

CONTACT US now to arrange a FREE on-site meeting at your convenience to discuss your project.

ELY DESIGN GROUP

'Architecture by Professionals'

www.elydesigngroup.co.uk

01353 649649

mail@elydesigngroup.co.uk

Lloyds Gardens

Friendly Affordable Reliable Gardening Service

- All aspects of tree surgery
- Stump grinding
- Root ball removal
- Tree houses
- Garden Structures
- Bespoke clay pizza ovens

FULLY ACCREDITED AND INSURED

ALL WORK CARRIED OUT TO BS 3998 STANDARD
MANY HAPPY REFERENCES AVAILABLE ON REQUEST

Tel: 01638 744140

Mob: 07811 132709

WWW.LLOYDSGARDENS.ME.UK





DRAIN-PLUMB

*Plumbing, Heating & Drain
Services*

BLOCKED DRAINS CLEARED

- Gas Boiler Service & Maintenance
- Power Flushing of Boilers & Heating Systems
- Home Buyers CCTV Drain & Plumbing Surveys
- All Plumbing & Heating Repairs/Alterations
- All work Guaranteed

TEL: 01638 742873
MOB: 07932 773515

7 NESS ROAD,
BURWELL
CAMBRIDGE, CB25 0AA

TV AERIALS

SATELLITE

DIGITAL FREEVIEW

**Installations
Extra points etc.
Tuning in of TVs, Digiboxes etc.**

**Experienced local engineer
RICHARD FORTEY
01638 662119**

No Call Out Charge



J&J DRAKE



Fully approved electrical contractor

- All Work Certificated in Accordance with NICEIC
- Free no obligation quotations
- All aspects of electrical work undertaken such as re-wires, Periodic test and inspections, maintenance calls, New build Installations.
- However small you may consider your job it will be treated with the same attention to detail as every one of our jobs.

Your Local Electrician

Unit 24, Hall Barn Road Industrial Estate, Isleham, Ely, Cambs. CB7 5RJ
 Contact us on: 01638 781567 / enquiries@jandjdrake.co.uk

Improve, Don't Move!

Maximise the value of your home

- SPACE-SAVING - MAXIMISE YOUR GARAGE HEADROOM
- SECURITY-ENABLED AUTO-LOCKING SYSTEM
- CHOICE OF 21 COLOURS TO MATCH YOUR HOME
- REMOVAL AND RECYCLING OF YOUR OLD DOOR
- DEDICATED AFTER-CARE TEAM

GAROLLA 01223 902 011



LINES OPEN 7 DAYS A WEEK

www.garolla.co.uk



BESPOKE ELECTRIC DOORS MANUFACTURED IN THE UK



PRICED EXAMPLE **£895**
COMPACT • UP TO 2.4M



GAROLLA ★ PREMIUM
Increased Security • Double Insulation
One-Touch Close

PRICED EXAMPLE **£1,990**
PREMIUM • 3.4M • ANTHRACITE

DB Electrical & Building Services

Dale Badcock
07718 122538

dbelectricalandbuilding@gmail.com

All domestic work undertaken

- Rewiring
- Lighting
- Burglar alarms
- Security Lighting
- Lighting design
- Controls specialist
- Renovations
- Alterations
- Kitchens & Bathrooms

91 Northfield Park
Soham
CB7 5XA

01353 720570

www.DBElectricalandbuilding.co.uk



Rebecca Golding
now has her new salon
in Burwell

Tues
9.30am-8pm

Thurs
9.30am-8pm



30 Years'
Experience
All aspects of
Hairdressing

Tel. 07742 997474

Free Parking at
67 Silver Street
Burwell, CB25 0EF



TIM PHILLIPS & Co. Accountants

Independent, specialist service for:
Small Business • Self Assessment
Personal Taxation

Free initial consultation – no obligation
EASY, FREE PARKING

Copley Hill Business Park, Cambridge Rd., Babraham
Off A1307 between Wandlebury and Babraham

Tel: 01223 830044. www.tpaccounts.co.uk



My Village Handyman Services Ltd

- DIY Repairs & Odd Jobs
- Painting & Decorating
- Tiling & Flooring
- Gardening & Landscaping
- Patios & Decking
- Fencing, Sheds + Garden Studios
- Kitchen & Bathroom Installation
- Gutter Clear and Jet Washing
- Leaking Taps & Plumbing Jobs
- Carpentry & Repairs
- Light Fittings, Sockets & Electrical Works
- Studio & Summer House Builds
- Brickwork & Small Builds
- New Doors or Locks
- Security & Garden Lighting



If your job is not listed, get in touch I'm sure we can help
Free no obligation quotes and advice provided
Your very local Handyman

Contact us to arrange a visit or quote

Call: 07500876376 or 01223 881700

Email: info@myvillagehandyman.com Web: myvillagehandyman.com

Community Herb Bed News

By the time you read this, the herb beds will have received another tidy and the signs for the beds and herbs will have been made clearer for residents to see.

We will also have sown annual herb seeds Basil, Sorrel (salad leaves) and Parsley in the hope that they grow.

As a backup, I will sow some in pots to plant out during the late spring and early summer.

Any gaps will be filled with colourful bedding plants, purchased from the wonderful team at Red 2 Green, in Bottisham.

Please take a snip of the herbs to use in your cooking if you wish to.

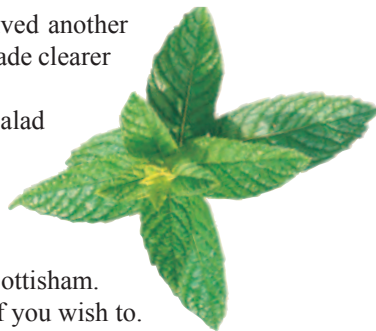

Sarah B

HERB OF THE MONTH - MINT

Growing - Mint is a popular perennial herb. It is easy to grow, but is best grown in pots, as it spreads very easily. If grown in the ground, try using a bottomless pot, by cutting the base from a plastic pot. This will help to restrict the spread of the roots.

In autumn, the plants can be divided to make new plants. Discard the old central part and replant the younger, outer growth. Mint doesn't like to be waterlogged, so use pot feet in winter, to allow for drainage.

Cutting mint frequently encourages new leaves to grow. Also allow some to flower, as this will help beneficial insects.

If your mint plants develop mint rust (a common fungal disease which appears as orange/rust coloured spots on the leaves), it is best to carefully discard the whole plant and avoid planting herbs in the same place for up to 3 years, to avoid reinfection.

Storage - Using fresh mint is always best, however it can be frozen. Try washing and drying the leaves, then fill an ice cube tray with them. Once frozen, the cubes can be transferred into freezer bags, for future use.

RECIPE *Kindly provided by Rehanna:- Mint, Coriander and Green Chilli Sauce*
(Asian people call it hot chutney)

Ingredients

- Bunch of fresh mint leaves
- bunch of fresh coriander
- 3 to 4 green chillies (more if you can bear the heat)
- juice of 1 lemon
- 3 cloves of fresh garlic (if you don't mind the smell of garlic)

Method:

- Take the mint leaves off the stalks and wash (discard stalks). Wash and cut the coriander, including the stalks. Wash and cut the green chillies.
- Put everything into a chopper. Add lemon juice and garlic. Add a little bit of water.
- Finely chop everything.

"In Asian household we serve Samosas and Spring rolls with this sauce"

You can add this sauce into natural yoghurt to make a dip for salad sticks and tortilla chips.

K.J.P.

Building/Maintenance



Including:

Design, landscapes, patios, fencing,
gardening, decking, painting,
decorating, tiling, all interior work,
etc.

Tel: 01223 812021 or
mobile 07799 504043



SANICLEAN

DRAIN & PLUMBING SERVICES

R. BRISTLEY Est. 1974

9 Collings Place, Newmarket

- *Drains Unblocked Fast*
- *Toilets, Baths and Sinks*
- *Guttering and Downpipes*
- *Drain repairs and CCTV Surveys*
- *High Pressure Water Jetting*
- *Domestic and industrial*
- *All Work Guaranteed*

Newmarket (01638) 662439

Mobile 07970 038404

www.rbristley.co.uk

**FREE
Estimates &
Advice**



BRADSTONE

- All Driveways & Block Paving
- Site & Garden Clearance
- Driveway Cleaning & Sealing
- Fencing, Trellis Work & Decking
- Patios & Paths
- Turfing & Seeding
- Concrete Crushing
- Grab Hire & Digger Hire

amsbuildingandlandscaping.co.uk

OFFICE: 01638 721 893 | SITE: 07789 261 266

East Anglian Air Ambulance



Thanks to your support, EAAA crews treated 1800 people in 2021/2022. That's five people a day who received the very best possible chance of survival in the face of the worst possible odds! Of 2,535 missions, 1,482 were helicopter landings and 1,054 by road (we are expecting to take delivery of two new fully equipped Rapid Response Vehicles very soon now to further improve our ability to deal with emergencies.

The people who have EAAA to thank for their ongoing lives recognise that this is possible only with financial support from people like you. Thank you.

Just a few more statistics – the above figures included 443 cardiac arrests, 386 road traffic collisions, 354 medical emergencies, 268 falls and 60 assaults!

To deal with these scenarios, EAAA has a team of highly committed pilots and paramedics with a widely diversified range of medical skills and experience. For example – Critical Care Paramedic Neil Flowers has become a Consultant in Pre-Hospital Emergency Medicine (PHEM) with the Royal College of Surgeons of Edinburgh. He is one of only three paramedics in the UK to be awarded the title. Congratulations Neil.

To help Neil and his colleagues, the need for ongoing support is ever present and necessary. I make no apology for re-appealing for this help, in whatever form is suitable to you – contributions into collection boxes, gifts in wills, one-off donations, playing our lottery, payroll giving or participating in one of many activities across the four counties. Get in touch via www.eaaa.org.uk/eaaa-free-wills or www.eaaa.org.uk/lottery.

You might like join 'Trek 24' at Holkham Hall on Sunday 10th September – a great adventure so, why not get in touch? Thank you for your ongoing support – Together, we Save Lives.

Michael White



SWAFFHAM BULBECK SUMMER THEATRE - proudly presents:

THE SORCERER

by W.S. Gilbert and Sir Arthur Sullivan

Wednesday 14th – Saturday 17th June 2023

Evening performances at 7.30pm and a Saturday matinée at 2.30pm

Doors open 45' before each performance

Downing Farm, Station Road, Swaffham Bulbeck, Cambridge CB25 0NW

Ticket prices Wednesday £9, Thursday £10, Friday and Saturday £12, matinée £8

via our website www.sbsummertheatre.com;

e-mail sbst.tickets@gmail.com or call 07708 577570

On-site parking; facilities for wheelchair users; licensed bar

For further information (not tickets) contact Ruth Dennis on 01638 730659
or by e-mail via the website

HARRISONS OF BURWELL LTD

Plumbing and Heating

FREE ESTIMATES GIVEN

Gas Boiler Servicing

Clarence House, 7 Ness Road, Burwell, Cambs CB25 0AA
Telephone: Newmarket 01638 742873 - Mobile 07932 773515
email: harrisonsofburwell@gmail.com

Gas Safe Registered

HAYDEN

THE CLEANING SPECIALIST

Merrywood
8 Lode Rd. Bottisham CB25 9DJ
01223 813766 or 07919561665
Email: hayden.woodruff@btinternet.com

WOULD YOU LIKE YOUR CARPETS
OR UPHOLSTERY CLEANED?

HAYDEN IS LOCAL TO THE AREA,
OFFERING FREE QUOTATIONS
AND ADVICE

WE ALSO CLEAN WINDOWS WITH
OUR NEW REACH AND WASH
SYSTEM OR TRADITIONAL, YOUR
CHOICE

k-domestic electrical solutions



Complete installations & rewires
Small and large alterations
Lighting
Internal & External work
PAT testing
Periodic Inspection & Reports
Full Inspection, Testing,
Verification & Certificate issue
LED
Under Floor Heating
Voltage Optimization

your **local** electrical service of choice and recommendation

Karl Howe
01638 610438 M: 07541 008613

Email: enquire@k-elecsolutions.com Website: www.k-elecsolutions.com

Fully qualified Part P and 17th Edition

**City &
Guilds**
Qualified



**BOTTISHAM COMMUNITY
LIBRARY ASSOCIATION**

LIBRARY OPENING HOURS

TUESDAYS

3.00-5.00 and 6.00-8.00

WEDNESDAYS

10.00-11.30

THURSDAYS

3.00-5.00

FRIDAYS

6.00-8.00

SATURDAYS

10.00-12.00am

*Working in Partnership with the
County Library Service.*

**NEWMARKET
COMMUNITY
CINEMA**

The Stable, 65 High Street,
Newmarket. CB8 8NA

Film shows for May - June 2023

May 15th -

Ticket to Paradise (12A)

June 19th -

Reach for the Sky (U)

Doors open at 6.30pm with the
film starting at 7.30pm.

Admission is £6 which includes
free refreshments.

If you would like to reserve seats,
please ring

07756 853714



Need a little extra Financial Help?

We don't have a magic money tree, but we may be able to help!

BOTTISHAM LOCAL CHARITIES

*Bottisham Local Charities can offer support to people with a minimum of
two years residence in the village

For further information or an application form contact the Clerk:

bottishamlocalcharities@gmail.com

01223 813774 or 0792 042 5154

'Your Friendly, Local Wood Burning Stove Specialist'



VISIT OUR SHOWROOM!

**Whitelands Farm
Newmarket Road
Bottisham
Cambridge
CB25 9BD**

**Mon – Closed
Tues – 12.30 – 14.30*
Wed - Appointment Only
Thurs – 12.30 – 14.30*
Fri - Closed
Sat – Appointment Only
Sun – Closed
(*School holidays by
appointment only)**

**- Email & telephone enquiries
dealt with Monday – Friday
09.00am – 5.00pm**
 01223 703184

Email: sarah@cambridgestoves.co.uk

www.cambridgestoves.co.uk

CALL NOW FOR YOUR FREE, NO
OBLIGATION SURVEY AND
QUOTATION, OR MAKE AN
APPOINTMENT TO VISIT OUR
SHOWROOM

ALL ASPECTS OF BUILDING WORKS TO
YOUR FIREPLACE UNDERTAKEN

FAST, RELIABLE AND EFFICIENT
SERVICE CARRIED OUT BY QUALIFIED
HETAS ENGINEERS

LARGE SELECTION OF WOOD
BURNING STOVES ON DISPLAY



MOBILITY EQUIPMENT

STAIRLIFTS, SCOOTERS, WHEELCHAIRS, RISING CHAIRS AND
BEDS, WALKERS, TOILET & BATHING AIDS, KITCHEN &
HOUSEHOLD AIDS, CONTINENCE CARE, FOOTWEAR

SPARES, SERVICE, HIRE OF EQUIPMENT
HOME VISITS AVAILABLE
FRIENDLY AND CONSIDERATE SERVICE GUARANTEED



SCOTSDALES GARDEN CENTRE
HORNINGSEA
CB25 9JG
01223 863908
www.orchard-mobility.co.uk

Monday to Saturday 9.00 – 5.00

BOTTISHAM PARISH COUNCIL

CHAIR

JON OGBORN _____ jon.ogborn@bottisham-pc.gov.uk

VICE CHAIR

JOHN WILSON _____ john.wilson@bottisham-pc.gov.uk

PARISH COUNCILLORS

NADENE CUNDELL _____ nadene.cundell@bottisham-pc.gov.uk

MARK OVERTON _____ mark.overton@bottisham-pc.gov.uk

STEVEN O'DELL _____ steven.odell@bottisham-pc.gov.uk

NEIL WINKCUP _____ neil.winkcup@bottisham-pc.gov.uk

JAWAHAR SWAMINATHAN _____ jawahar.swaminathan@bottisham-pc.gov.uk

JOHN AUSTIN _____ john.austin@bottisham-pc.gov.uk

PARISH CLERK

SAM CHAMBERS-TURNER - 41 Stow Road, Quy, CB25 9AD
_____ clerk@bottisham-pc.gov.uk - Tel.07369248998

DISTRICT COUNCILLORS

CHARLOTTE CANE _____ charlotte.cane@eastcambs.gov.uk - Tel: 07976 607512

JOHN TRAPP _____ john.trapp@eastcambs.gov.uk - Tel: 01223 812120

COUNTY COUNCILLOR

ALAN SHARP _____ alan.sharp@cambridgeshire.gov.uk - Tel: 07794 292941

Useful Information

Bottisham Website:	www.bottisham-pc.gov.uk
Holy Trinity Church: Stuart Field, Churchwarden	01223 604019
Roman Catholic Priest: Monsignor Eugène Harkness. Parish of St Philip Howard	01223 211235
RE:NEW/Lode Chapel: Rev. Alan Brand	01223 812558
Bottisham Surgery:	
Enquiries and Appointments	810030
Out of Hours only - Urgentcare Cambridge	111
Bottisham Library: <i>Library hours, see advert previous page.</i>	812354
Cambridgeshire Police HQ:	01480 456111
Cambridgeshire Police:	(NON-URGENT MATTERS) ring 101 - In EMERGENCIES ring 999
Local East Cambs Policing info. www.cambs.police.uk/Neighbourhood-Policing/East-Cambs	
1st Bottisham Rainbows/1st Bottisham Brownies: Kay Pearce	811055
Bottisham & District Gardening Club: Secretary: Julia Green	811467
Bottisham Bowling Club: Peter Clowes, Secretary	811565
Bottisham Carpet Bowls Club: Nora Watson	nora@gandnwatson.uk - 812121
Bottisham Community Primary School:	811235
Bottisham Cricket Club: Chairman: Will Allen	Chairman@bottlodecricket.co.uk - 07713 007757
Bottisham Local Charities Trustees: secretary - Jonathan Barrett	07920 425154
Bottisham Pharmacy:	812321
Bottisham Pool Association: Manager - Harry Bubb	811121
Bottisham Royal British Legion Branch: Secretary. Peter Walker	811402
Branch Chairman: Dave Frost	www.Britishlegion.org.uk/branches/bottisham
Bottisham Scout Group: Group Contact: Linda Jones	813040
Bottisham Community Sports and Social Club: Secretary Bev Clowes, Bottishamcsasc@gmail.com	812063
Bottisham Village College, School:	811250
Evening Classes, Clubs and Youth Club Information	811372
Bottisham W.I.: Secretary - Jenn White • mrandjw@btinternet.com	811600
Bottisham Youth Football Club: Adam Bridgland	adambridgland@hotmail.com - 07764 488599
Cambridgeshire County Councillor: Alan Sharp	01638 507485/07794292941
Alan.sharp@cambridgeshire.gov.uk	
East Cambridgeshire District Offices:	01353 665555
East Cambridgeshire District Councillors: Charlotte Cane 34 Swaffham Road, Reach	07976 607512
John Trapp 104 Commercial End, Swaffham Bulbeck	01223 812120
Girlguiding Bottisham District: Cambs East County office • www.cambseastguides.org.uk	01223 813917
Parish Council Chairman: Jon Ogborn	07486 372780
Parish Council Clerk: Sam Chambers-Turner, clerk@bottisham-pc.gov.uk	07369248998
Queen's Court Day Centre:	811905
MP for Cambs South East Constituency: Lucy Frazer, House of Commons, London SW1A 0AA	
E. lucy.frazer.mp@parliament.uk W. www.lucyfrazer.org.uk	
Cambridgeshire Trading Standards Helpdesk:	0845 3030666
Milton Road Tip: Apr to Sept - Weekdays 9.00am-8.00pm: Weekends 9.00am-6.00pm	860674
Oct to Mar - 9.00am-4.00pm	
CRESSET Editor:	email: BottishamCresset@gmail.com
Treasurer, Advertising rates and payment: Rhona Walker, 94 High Street, Bottisham	811402
Distribution: Ian & Helen Cole	812573
Design/Artwork: ONG (Old Newton Graphics) • www.codge.com	01449 675548

The Cresset: While every effort is made to ensure accuracy we cannot accept liability for any mistakes or misprints. The views of, or any opinions expressed, are **not** those of the EDITOR. The Editor cannot accept any responsibility for statements made in advertisements.

MANCHETTS

Car Truck & Van Centre



Van Hire from £49

01638 661113

www.manchetts.co.uk

1 Victoria Way Studlands Industrial Estate Newmarket Suffolk CB8 7SH

E.C. AUTOCARE

(Est. 1980)



SERVICING & REPAIRS
Cars & Light Commercials
Diesel & Petrol



MOT TESTING STATION

**Servicing to all makes of Cars
& Light Commercials**

- ✚ **ENGINE MANAGEMENT DIAGNOSTICS**
- ✚ **TYRE - BRAKES - EXHAUSTS**
- ✚ **AIR CONDITIONING SERVICING**
- ✚ **GEARBOX SPECIALISTS** MANUAL & AUTOMATIC

FAST, FRIENDLY, FAMILY BUSINESS

56 HIGH STREET, BOTTISHAM

Also at

A1303 SERVICE STATION, BOTTISHAM
(behind Brian McKay)

Tel.01223 811122 or 01223 812357

